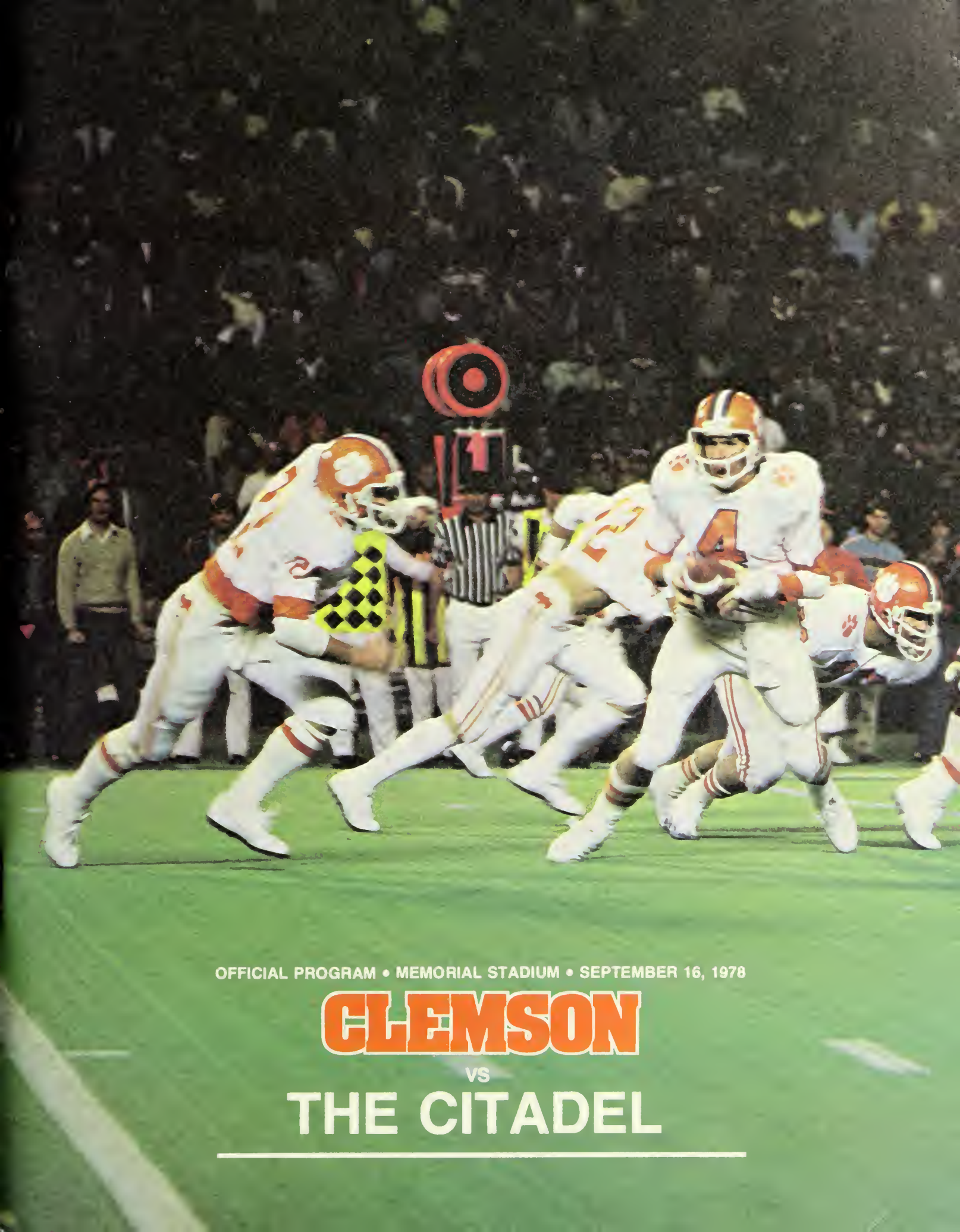

OFFICIAL PROGRAM • MEMORIAL STADIUM • SEPTEMBER 16, 1978

CLEMSON

VS

THE CITADEL

Eastern Distribution is people who know how to handle things

Eastern Distribution Executive Vice President E. Harold Segars, Jr.

People who can get anything at all from one place to another on the right timetable, and in perfect condition.

Murphy MacLean, Vice President/Florida, and Sherry Herren, Vice President/S. C.

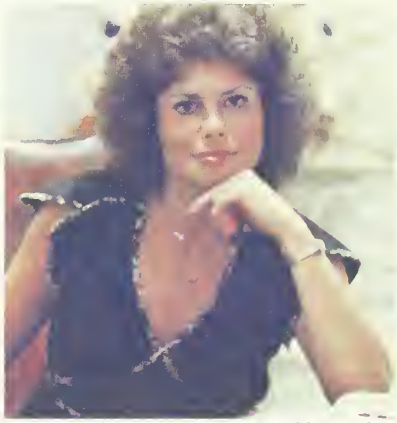

Eastern Distribution Office Manager Dianne Moore, Sales Representative Sherry Turner, and Controller Carrol Garrett

Yes, the Eastern people on Harold Segars' Greenville, S. C., and Jacksonville, Fla., distribution team get things done, whether they're arranging the same-day movement of something you want out in a hurry, or consolidating loads to save you money through lower rates. And you look to Francis Willis for the same good service from our Plant Food Division, metering fertilizer to any formula from plants in Greenville-Spartanburg, S. C., and Greensboro and Charlotte, N. C.

Use our services soon.

Eastern Distribution's Plant Food Division, organized two years ago and growing fast, is headed by President Francis Willis whose administrative assistant is Frances Hykes.

EASTERN DISTRIBUTION, INC.

TELEPHONE 803/277-2475 • BOX 5702
GREENVILLE, SOUTH CAROLINA 29606

CLEMSON TIGERS
Official Program

37

Editor: **Jerry Arp**
Printed by: **The R. L. Bryan Co.**
Production Assistance: **Beulah R. Cheney,**
Department of Public Relations

Today's Features September 16, 1978

4 **Saturday Afternoon Fever**
More than 15,000 fans caught Tigertown Fever for the Spring Game Weekend in April.

7 **Ben Anderson Recalls**
Clemson's 1970 season opener against The Citadel.

37 **Clemson's Favorite Cowboy**
An exclusive interview with all-pro safety Charlie Waters of the Dallas Cowboys.

40 **Voice of the Tigers**
Jim Phillips enters his 11th season as Clemson's play-by-play announcer.

44 **Brand New Tiger "Rags"**
The Tiger Marching Band gets new uniforms.

45 **Today's Band Program**
Music from "Saturday Night Fever" and Broadway highlight pre-game and half-time entertainment.

53 **Tiger Belles**
Grad student Jenny Tedder is enjoying her Clemson experience.

57 **Meet the Seniors**
Jerry Butler, Steve Fuller, Steve Ryan, and Randy Scott are four of Clemson's All-ACC returnees.

61 **Clemson's All-American Cheerleader**
Sophomore Vicky Woy brought All-America recognition to Clemson's cheerleading squad during summer competition.

90 **Football Isn't All**
Come early and stay late — there's plenty to do at Clemson outside Memorial Stadium.

95 **Celebration in Downtown Tigertown**
Pika's Annual First Friday Parade kicked off the 1978 season yesterday afternoon.

53

Departments

3 Today's Game
9 Clemson University
11 Administration
13 Athletic Director Bill McLellan
17 Stadium Information
19 Officials' Signals
25 Clemson's Varsity Head Coaches
63 ACC Viewpoints
70 IPTAY Officers/Representatives
85 Tiger Cheerleaders/Alma Mater
87 Clemson's Summer Camp Programs
93 Clemson's Football All-Americans

Players & Coaches

21 Head Coach Charley Pell
23 Tiger Football Staff
27 Meet The Tigers
38 The Citadel Players
46 Clemson Roster
48 Lineups/Numerical Rosters
51 The Citadel Roster

Represented for National Advertising by:
Spencer Marketing Services
370 Lexington Avenue
New York, N. Y. 10017

90

7

For the third consecutive year, Clemson's football programs received a national award from the College Sports Information Directors of America. The 1975 and 1976 editions were tabbed among the top five in America by a panel of publications' experts, whereas Clemson's and Notre Dame's 1977 programs were judged the very best in the nation.

Photo Credits: A special thanks to Clemson's Communications Center staff of Jim Burns, Charles Haralson, Vince Ducker, Ben Hendricks, Hal Smith, Jim Martin, and David Lewis. Also, to Fred Toulmin '79 of Dallas, Texas, and Earle Martin of Clemson.

When the Tiger in Your Tummy Starts to Growl!

Sourdough's

UNIVERSITY SQUARE

ACROSS FROM LITTLEJOHN COLISEUM

Tigers, Dogs Knock Heads In Season Opener

H-e-e-r-r-r-re come the Tigers! As Charley Pell's Orange-clad warriors run down the hill and hit the turf of The Frank Howard Field of Clemson Memorial Stadium, it will mark the opening of the 83rd gridiron campaign at Clemson University.

And for the fifth time in this the ninth year of the decade of the 70's, Clemson is playing host to The Citadel in its annual lid lifter.

A Close Game

You can count on a close game when these two state rivals tangle. Although the Tigers lead the series with 26 wins compared to the Cadets' five victories (there was a 7-7 tie in 1921), a total of five points has been the difference in the last two meetings.

It took a 23-yard field goal by Ciro Piccirillo with 54 seconds showing on the clock to beat the Dogs 10-7 in 1976, and the 1973 season opener was even more heart-stopping.

A Harry Lynch TD pass with 6:45 to play in that game brought The Citadel within two at 14-12 (which is how the game eventually ended), but the Bulldog quarterback failed to cross the goal on a two-point conversion attempt.

However, on the first play after the kickoff, a Tiger fumble was recovered at the Clemson 20 to give the Cadets another opportunity. Two plays later Ricky Brown intercepted a Citadel pass to nullify that chance, and the Tiger defender got his second aerial theft of the day with just 21 seconds to play to halt a drive that originated at the Clemson 27.

Homecoming For Baker

First-year Citadel coach Art Baker is no stranger to Death Valley, as he coached the Tiger offensive backs from 1966-1969. Since he departed Tigertown, Baker has served as an assistant at Texas Tech and as head coach at Furman, yet has not faced Clemson on the field of play.

In 1967, Art Baker posed with his star pupil, Buddy Gore, and the latter's Atlantic Coast Conference Player-of-the-Year trophy. Baker was the Tigs' offensive backfield coach.

Important Rule Change

The NCAA Rules Committee has devised a procedure which prohibits "unfair crowd noise," and one that could drastically affect the outcome of a game in 1978. All fans should be aware of the new rule.

When the referee grants the quarterback's request for a legal delay, he will stop the clock and charge himself with a timeout. When the referee again declares the ball ready for play, a new 25 second count will begin.

Should the quarterback subsequently request a *second* delay, the referee will, if in his opinion the crowd noise makes it impossible for the offensive team to hear its signals, stop the clock and charge himself with a second timeout. The referee will then ask the defensive captain to help quiet the crowd. Again, a new 25 second count begins.

Should the referee honor a *third* request for a legal delay, the defensive team will be charged with a timeout. If it has used its three free timeouts, the defensive team will be penalized five yards for delay of the game. Immediately following this third timeout, the defensive team will be charged with an additional timeout or delay of game penalty, whichever applies, for each subsequent unsuccessful attempt to start play because of crowd noise.

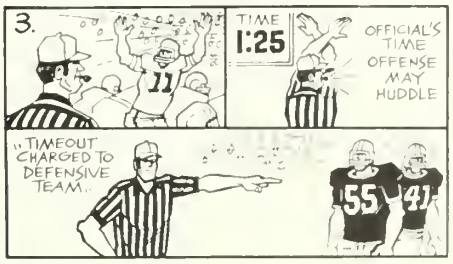

Charley Pell Said It

When asked if STREET & SMITH'S pre-season prediction that the Tigers would go 11-0 in 1978 was realistic: "They picked us to go 3-8 in 1977. Was that realistic? Good football teams aren't determined by pre-season predictions. It's what they do on the playing field that counts."

Next Home Game
Saturday, Sept. 30
vs. Villanova
1:00 PM

The sun-baked crowd of more than 15,000 Clemson fans discovered that Saturdays are something special at Tigertown.

White coach Jess Neely (left) and his '39 captain, Joe Payne, map strategy.

Saturday

More than 15,000 Clemson partisans caught "Tigertown Fever" Saturday, April 15th, five months prior to today's 1978 season opener.

They came to celebrate the coaching returns of legendary Tiger mentors Jess Neely and Frank Howard.

They also came to catch a sneak preview of Charley Pell's second edition Clemson Tigers, as April 15th marked the date of the Annual Orange-White Football Game.

It proved to be a memorable afternoon at Tigertown.

Neely, Clemson's head coach from 1931-39 who led the Tigers to the school's first bowl game (1940 Cotton Bowl), and a 1971 inductee into the National Football Foundation's Hall of Fame, coached the White team.

Joe Payne, captain of the '39 Tigers, and Clemson play-by-play announcer Jim Phillips were his honorary assistants.

Howard, who directed Clemson to 165 victories and six other bowl berths from 1940-69, and a certain candidate for Hall of Fame honors in the very near future, coached the Orange unit.

The Tigers' 1955 captain and eighth-best all-time total offense producer Don King, along with Herschel Nissenson, the Associated Press College Football Editor from New York City, assisted the Bashful Baron.

The outstanding athletes in all of Clemson's 18 sports of 1977-78 were honored in pre-game and halftime ceremonies. And veteran Tiger baseball coach Bill Wilhelm was honored, recognizing his 21 years of diamond accomplishments, most notably his 500th career win which had come three days earlier.

Just when the Spring Game itself seemed somewhat insignificant, and as merely another happening in an eventful afternoon, the last two quarters of this intrasquad contest brought back fond memories of the Tigers' exciting 1977 Gator Bowl season.

Howard's Orange team had spurted to a quick 10-0 second-period lead, but

Steve Fuller (4) and his Orange teammates celebrate the come-from-behind victory.

Herschel Nissenson (left), Associated Press' College Football Editor, and the Tigers' 1955 captain, Don King, were the honorary assistant coaches for the Orange team.

Orange mentor Frank Howard surveys the situation as tight end Mark Clifford looks on.

Clemson Tigers '78 — Afternoon Fever

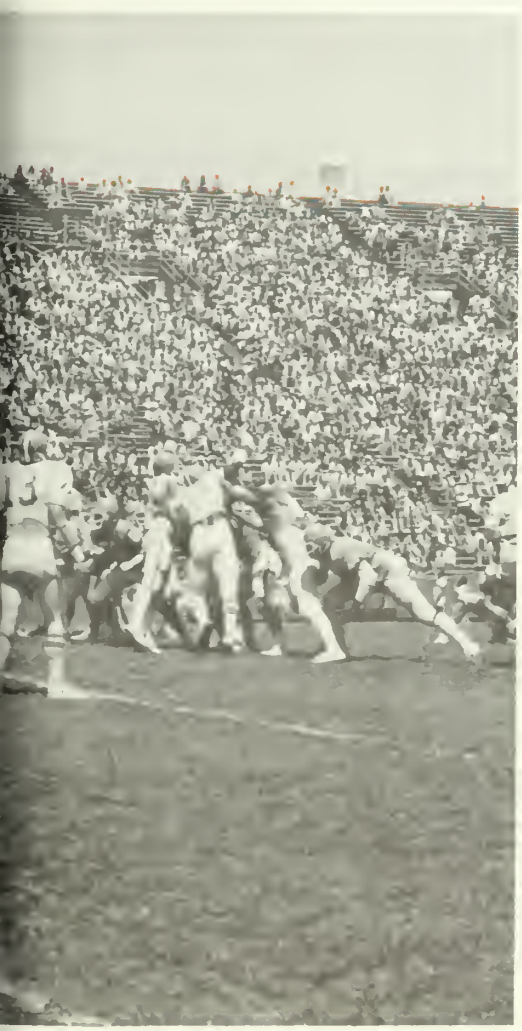

the Whites rode the passing arm of Billy Lott to a thrilling exhibition in the final half.

Lott, the junior from Jesup, Ga., hit 11 of 19 passes for 115 yards, and with less than 10 minutes remaining in the game, connected with senior Dwight Clark for a 37-yard TD on a fourth-and-20 situation. The Whites had roared from a 10-point deficit to take a 17-10 lead.

With Steve Fuller, the ACC's Player-of-the-Year in '77, resigned to running the plays from the sideline to the Orange huddle, Howard's unit showed flashes of the Tigers' heart-stopping 31-27 win over South Carolina just five months earlier.

Sophomore Mike Gasque brought his Orange team 80 yards for the winning tally with just over three minutes showing on the Death Valley clock.

Bullish junior fullback Marvin Sims netted 39 of that total, including the game-winning two-point conversion, to finish the afternoon with 135 yards on 19 carries.

With the pigskin on the White nine, Gasque lofted a pass to the left rear corner of the end zone where who else than Jerry Butler came up with the circus catch, setting the stage for Sims' PAT.

The afternoon was capped by a former player's and Tiger Lettermen's Rally that attracted some 600 ex-Clemson standouts, and a 17-8 baseball win over Maryland as Wilhelm's Tigers cruised toward another NCAA Regional Playoff spot.

April 15, 1978, was a day when more than 15,000 fans filled the North stands of Memorial Stadium for the Orange-White Spring Game.

It was a day when the more than 15,000 Clemson fans discovered that Saturdays are something special at Tigertown.

WE ARE PROUD TO BE ASSOCIATED WITH CLEMSON UNIVERSITY

For more than 20 years, Ivester electricians have played a major role in the growth of the Clemson campus, helping to make it one of the finest in the South. We are performing the electrical contract on this fine new addition to the campus.

LET US BE A PART OF YOUR NEXT CONSTRUCTION PROJECT

ivester service co.

Electrical Installations and Services

IVESTER SERVICE COMPANY / P. O. DRAWER 8794 STA. A / MAULDIN ROAD / GREENVILLE, S. C. 29604 / PHONE (803) 277-7764

Ben Anderson Recalls

Ben Anderson came to Clemson without a scholarship, yet started 33 consecutive games in the defensive backfield during his three varsity campaigns from 1970 through 1972. A three-time All-ACC Academic choice, he earned Academic All-America honors as a Tiger performer. After receiving his law degree, Anderson returned to his alma mater where he is serving as the Assistant University Counsel.

* * * * *

It's hard for me to believe that almost eight years to the day have passed since the 1970 Clemson-Citadel football game. To most people that game has little significance. Even those who witnessed the game would have a difficult time recalling that we beat the Bulldogs 24-0 in the season opener. Yet, to me, that day, September 12, 1970, will always be remembered as one of the most exciting days of my life. My life long dream had come true — I was playing for the Clemson Tigers in Death Valley.

I grew up in a Clemson family, and at the early age of nine when a football was bigger than I was, my parents had taken me to see my very first Clemson football game. Even at nine, the sight of seeing those players run down the hill sent goose pimples all over my body. From that very day, I constantly told myself that somehow I would be wearing one of those orange and white uniforms in Death Valley.

There were times during my childhood days in Edgefield when anyone with good common sense would have thought my idea to be foolish. As a high school senior I was 5-11 and weighed 155 pounds, with rocks in my pockets, and had the speed of a turtle. Needless to say, very few college scouts banged on my door. But one lesson that I learned is that you never know what you can do or what you can't do until you try, so I decided to enroll at Clemson and give football my best shot.

After earning a spot on the 1969 freshman team I was thrilled, but to find myself lined up in Death Valley as the free safety in that opening game against The Citadel in 1970 was almost impossible for me to believe. Coach Ingram had informed me a few days prior to the game that I would start at the free safety position. At the time I wasn't nervous, just why I really don't understand, but believe me, I made up for it once the game kicked off Saturday. I was scared to death. My teeth were chattering and my knees were shaking so hard that I almost got leg cramps on the first play of the game. Being the free safety, it was my responsibility to tell the other defensive backs what coverage we were going to run before each play. But I was so nervous that it was difficult to get words out of my mouth, and when I did, the words ran together in such a rapid pace that I kept our secondary in a state of mass confusion the entire afternoon.

From a spectator's point of view, the game was not the most exciting ever played in Death Valley, but it had to be pleasing to our fans since we won the season opener. Quarterback Tommy Kendrick, tailback Ray Yauger, and tight end John McMakin led our offense to a 10-0 halftime lead. Although our defense allowed considerable amount of yardage to the Cadets, we kept them out of the end zone, and Yauger scored two more TD's to give us the final margin of victory.

The thing I remember most vividly about the game was looking at the sideline and seeing Coach Ingram motioning for me to back up and play deeper at my free safety spot so I wouldn't get hit with a bomb. At one point I was playing so deep that I'm sure everyone in the stadium must have thought we were in our punt return formation, and it was only second down.

I also remember the first time the Citadel fullback broke through the line of scrimmage. As he was heading directly for me, I kept telling myself "Don't let him fake you." Well, it was at that moment when I learned my first lesson about college fullbacks. They run over you, not around you. And the Citadel fullback attempted to do just that, and would have succeeded had he not tripped over my face mask after knocking me flat of my back.

After the game, my parents took me to dinner. I was still so excited that I could hardly eat, and I couldn't sleep that night because of re-playing the game over and over in my mind. The next morning I was black and blue from head to toe, and was so sore that I could hardly walk for three days. But then, who needs to walk when you're floating on a cloud. Indeed, a lifelong dream had come true.

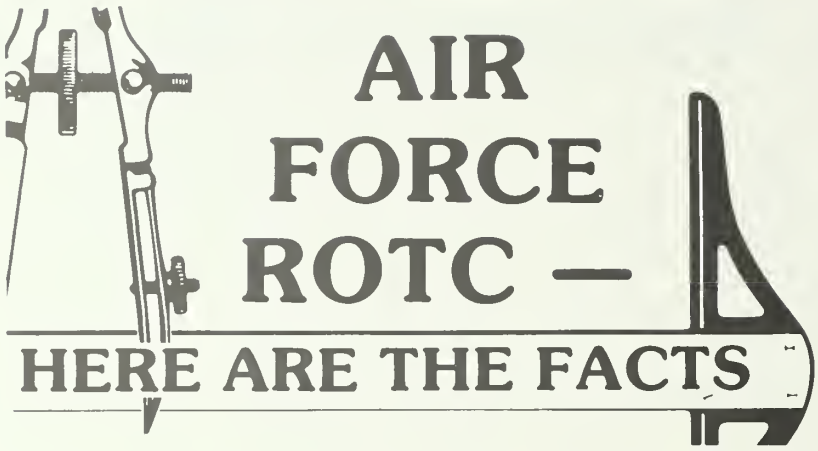

AIR FORCE ROTC — HERE ARE THE FACTS

When you're discussing something as important as your future, it's urgent that you get the straight facts . . . and that you understand them. Air Force ROTC can be an important part of your future. We would like to outline some of the facts and invite you to look into gathering more.

It's a fact: the Air Force needs highly-qualified, dedicated officers . . . men and women. It's a fact: we need people in all kinds of educational disciplines. It's a fact: we're prepared to offer financial help to those who can qualify for an Air Force ROTC scholarship.

Get together with an AFROTC representative and discuss the program. We'll give you all the facts. It could be one of the most important talks you've ever had with anyone about your educational plans.

For More Information
Call Capt. Brian Donovan
656-3254/3255

AIR FORCE

ROTC

Gateway to a great way of life.

Clemson University

By Kathy Durham
Clemson Public Relations Department

Nestled in the foothills of the majestic Blue Ridge Mountains and surrounded by Lake Hartwell, Clemson University provides a special setting for higher education, research and service to the people and state of South Carolina.

More than 11,000 students pursue their educational careers in the University's nine colleges and graduate school. Courses are offered in agricultural sciences, architecture, education, engineering, forest and recreation resources, industrial management and textile science, liberal arts, nursing, and sciences.

At a time when many colleges and universities across the nation are experiencing declines in enrollment, Clemson is in greater demand than ever. And the quality of students who apply continues to rise. Of the 1978 entering freshman class, almost 95 percent graduated in the top half of their high school class; more than 40 percent in the top 10 percent.

Clemson students excell in extracurricular activities, as well as academics and athletics.

To cite an example, this past summer the student newspaper "The Tiger" was named an All-American publication, the only student paper in South Carolina to achieve the national award. A school spirit flourishes among Clemson students that is hard, if not impossible, to beat elsewhere and which remains strong long after their years at Clemson end. Clemson alumni are among the most loyal in the country, continually enhancing through their strong support the University's programs to better serve mankind.

College years are a special time and Clemson University is a special place. Memories of rich friendships formed here, of personal growth encouraged here, of knowledge gained here, and even of those long nights of study here hold a special place in the minds of those who are a part of Clemson and its history.

But Clemson's influence does not end with alumni and students. Clemson directly serves more than two million people a year in its public service programs. Both as consultants and as researchers, Clemson faculty help solve practical problems in the business community. In the past year, continuing education courses offered on-campus and around the state enabled more than 20,000 professional men and women to keep abreast of new methods, developments, and research in their fields.

As a land-grant university, Clemson has statewide responsibilities in teaching, research and public service programs not available from any other source in the region. The entire state, indeed, is its campus, and in a very real sense, the 2.8 million citizens of South Carolina are members of its community.

Serving as Clemson's president for the past 20 years, Dr. Robert C. Edwards has set the pace for strong leadership and administrative direction during the University's greatest period of growth in academics, physical expansion and in public service.

Reflecting that leadership, and demanding quality of its programs, faculty and students, Clemson does not try to be all things to all people. Programs are developed at Clemson only in response to clearly defined needs in important areas — one reason why Clemson must turn away applicants while other schools hunt for them and why Clemson has such a strong tradition of academic excellence.

Clemson University — a place of beauty, a place for personal growth, a place of top-notch students and high quality programs, a place of research for the benefit of mankind, a place of memories and reunion. Clemson is a place, above all, of service to people.

Photo by David Lewis University Communication Center

Architect's Rendering of Sandoz Martin Works Site

First and Goal to Go

Sandoz is within scoring range with its new dye and chemical manufacturing plant in Martin, South Carolina. In just a few months, this new production center will be shipping Sandoz-quality products.

This new facility plus our recently expanded and modernized Charlotte District Office provides our customers with ready and dependable sources for quality products and reliable customer service.

SANDOZ Colors & Chemicals

Your Partners in Wet Processing

Atlanta, GA 30336/Cerritos, CA 90701
Charlotte, NC 28205 / Chicago (Berkeley), IL 60163
East Hanover, NJ 07936/Hudson, MA 01749

Charlotte District Office

University Officials

Robert C. Edwards
President

Paul W. McAlister
Chairman, Laurens

BOARD OF TRUSTEES

Robert R. Coker
Hartsville

T. Kenneth Cribb
Spartanburg

William Green DesChamps, Jr.
Bishopville

William N. Geiger, Jr.
Columbia

Lewis F. Holmes, Jr.
Trenton

Thomas B. McTeer, Jr.
Columbia

Buck Mickel
Greenville

Paul Quattlebaum, Jr.
Charleston

James C. Self
Greenwood

D. Leslie Tindall
Pinewood

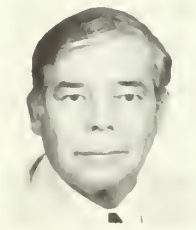

James M. Waddell, Jr.
Beaufort

EXECUTIVE OFFICERS

Robert C. Edwards, *President*
Victor Hurst, *Vice President for Academic Affairs and Dean of the University*
Melvin E. Barnette, *Vice President for Business and Finance*
Stanley G. Nicholas, *Vice President for Development*
Joseph B. McDevitt, *Vice President for Executive Affairs and University Counsel*
Walter T. Cox, *Vice President for Student Affairs and Dean of Students*

DEANS

Arnold E. Schwartz, *Dean, Graduate Studies and University Research*
Claud B. Green, *Dean, Undergraduate Studies*
Samuel M. Willis, *Dean, University Extension*
Luther P. Anderson, *Dean, College of Agricultural Sciences*
Harlan E. McClure, *Dean, College of Architecture*
Harold F. Landrith, *Dean, College of Education*
Lyle C. Wilcox, *Dean, College of Engineering*
Benton H. Box, *Dean, College of Forest and Recreation Resources*
Wallace D. Trevillian, *Dean, College of Industrial Management and Textile Science*
H. Morris Cox, *Dean, College of Liberal Arts*
Geraldine Labecki, *Dean, College of Nursing*
Henry E. Vogel, *Dean, College of Sciences*

1978-79 ATHLETIC COUNCIL

Dean Kenneth N. Vickery, *Chairman*
Dr. J. V. Reel, Jr., *Secretary*
Dr. Carolyn Briscoe
Dr. L. W. Gahan
Dr. J. F. Geldard
Dr. R. C. Harshman
Dr. B. J. Skelton
Dr. William F. Steirer, *President of Faculty Senate*
Dr. Billy Edge, *Past President of Faculty Senate*
Dr. Raymond Noblett, *Immediate Past President of Faculty Senate*
Dr. Corinne H. Sawyer, *Chairman of Scholarships and Awards*
Davis T. Moorhead, *President of Alumni Association*
J. Garner Bagnal, *Immediate Past President of Alumni Association*
F. Reeves Gressette, Jr., *President of IPTAY*
George G. Poole, Jr., *Immediate Past President of IPTAY*
Christopher A. Aas, *Chairman of Graduate Student Association*
Todd Lankford, *President of Student Senate*
Phyllis J. Grant, *President of Block 'C' Club*
Dr. Robert C. Edwards, *Ex Officio Member*
Dean Walter T. Cox, *Ex Officio Member*
Melvin E. Barnette, *Ex Officio Member*

Tigers in Textile, Plastics, Paper and Industrial Machinery

Louis P. Batson Company

Accessories, Supplies
And Renewal Parts For
Fiber Producing, Yarn Manufacturing,
Weaving, Knitting, Tufting And Finishing.

Batson Yarn and Fabrics Machinery Group, Inc.

Capital Machinery
And Accessories For Fiber Producing
And Opening Through Fabric Forming Including
Material Handling And Fiber Reclamation.

Batson Machinery, Inc.

Capital Machinery
And Accessories For The Manufacturing
And Converting Of Paper, Film, Foil,
Plastics and Rubber.

Textile Web
Handling, Converting, Dyeing,
Finishing And Printing Machinery
And Accessories.

"Your Very Best Source of Capital Equipment, Renewal Parts and Supplies."

Louis P. Batson Company And Affiliates • *Home Office:* Box 3978 • Greenville, S. C. 29608 USA • Tel. (803) 242-5262
H. Elliott Batson, Class of 1951, President • Louis P. Batson, Jr., Class of 1949, Vice President

Bill McLellan, Athletic Director

Courtesy of Martin Grading and Sand Company

For the past three years Clemson's total athletic program has been ranked among the nation's elite in overall excellence.

And the man directly responsible for the Tigers' rise and continued success among the major college powers is Bill McLellan.

Only the third man to own the title of Athletic Director over the past 47 years, McLellan assumed his present position February 4, 1971, and since that date has directed the Tigers through their greatest decade ever of national athletic prominence.

He has authored a program which currently consists of 19 varsity sports — 12 men's and seven women's — and has supervised a physical expansion and renovation of athletic facilities which are genuinely considered among the finest in America.

During the McLellan Era, the Tigers have christened the Frank Johnstone Jervey Athletic Center, possibly America's most modern and complete athletic complex under one roof, increased the permanent seating in Memorial Stadium from 43,451 to 53,306, opened a beautiful swimming facility which was the site of the 1977 Atlantic Coast Conference Championships, and constructed a nine-lane all-weather track where the '78 ACC Meet was held.

Moreover, he assembled a coaching staff which, in 1977-78, carried Clemson to its first football bowl berth in two decades; brought the Tigers their sixth consecutive ACC soccer title and NCAA playoff spot; earned the cross country team its first-ever team berth in the NCAA Championships on their way to a top 20 finish; led the Tiger fencers to a fourth-place finish in the NCAA Championships; directed the Lady Tiger swimmers to a 17th-place finish in the AIAW Nationals; paced the golfers to their first national ranking ever; tutored the Lady Tiger tennis team to an AIAW Regional championship; and garnered another in a long line of ACC baseball crowns.

And while he was erecting an athletic powerhouse, McLellan was developing a solid intramural program for the student body which attracts record participation every year.

That's why Bill McLellan is recognized as a total athletic director.

A native of Hamer, S. C., the 46-year old McLellan was a two-time football letterman for the Tigers, and a member of Clemson's 1952 Gator Bowl team.

He received his BS degree from Clemson in 1954, and his MS two years later.

After joining the athletic staff in 1958, he spent more than a decade with the Tigers as assistant football coach, Assistant Business Manager, Assistant Athletic Director, and Associate Athletic Director before being appointed to his current position.

McLellan is married to the former Ann Rogers of Fork, S. C., and they are the parents of four children — Suzy, a graduate of Winthrop; Bill, a Clemson junior; Cliff, a sophomore at Tennessee Tech; and Arch Anna, a junior at Pendleton High School.

MARTIN GRADING & SAND COMPANY

GRADING, LANDSCAPING, CREEK SAND, TRUCK SERVICE

HWY. 93, BOX 535
CENTRAL, S. C. 29630

J. LELAND MARTIN
Owner (803) 654-4195

You don't have to major in Economics to be a Financial Wizard.℠

A Financial Wizard knows how to keep her head above water.

You don't even need a college degree.

In fact, all sorts of unlikely people are becoming Financial Wizards at C&S these days.

A Financial Wizard can make hay while the sun shines. Or the moon.

Because they can do almost all their banking any hour, any day. Without having to go inside the bank.

If you're a Financial Wizard, you can get money to go, 24 hours a day.

Not just deposits and withdrawals from their checking accounts, but from their savings accounts, too. As well as loan payments, transfers from one account to another, and lots of other kinds of transactions.

A Financial Wizard can issue orders for an immediate transfer—from one account to another.

Being a Financial Wizard can give your banking a shot in the arm.

And it's really easy to become a Financial Wizard. All you have to do is become a C&S customer.

You don't have to be a genius to see there are good reasons to be a Financial Wizard.

Financial Wizards bank at C&S.

THE ACTION BANK℠
The Citizens & Southern National Bank of South Carolina
Member FDIC

Financial Wizard service isn't available in all parts of South Carolina yet. But soon C&S customers all over the state will be Financial Wizards.

©1978 C&S National Bank of South Carolina. Financial Wizard is a servicemark of C&S National Bank of South Carolina.

MORELAND McKESSON makes tracks too! (all over the Southeast)

From our 17 centrally located plant sites throughout the Southeast, Moreland McKesson Chemical Co., Inc. makes tracks on every highway and biway — delivering a multitude of vital chemical products to our customers. Call Moreland McKesson for every chemical need when you need it fast, correctly, and economically.
Spartanburg, S.C. — Greenville, S.C. — Chattanooga, Tenn. — Kingsport, Tenn. — Nashville, Tenn. — Knoxville, Tenn. — Atlanta, Ga. — Augusta, Ga. — Charlotte, N.C. — Greensboro, N.C. — Greenville, N.C. — Mobile, Ala. — Birmingham, Ala. — Tampa, Fla. — Jacksonville, Fla. — Miami, Fla. — Richmond, Va.

MORELAND McKESSON CHEMICAL

MAIN PLANT AND REGIONAL HEADQUARTERS: Camp Croft, Spartanburg, S.C. 29304
P. O. Box 2169/Telephone 803/585-4321

USEFUL INFORMATION

GATES

Season Ticket Holders/Other Visitors: Season ticket holders and other visitors to the stadium are requested to enter Gates 1, 5, 9, 11, or 13.

Handicapped: A special entrance has been provided at Gate 2 for the handicapped.

High School: Special High school tickets are sold at Gate 11 only.

Will Call: Should you have tickets at the will call window, you will find them at Gate 9.

Gates 4, 6, 7, 8, 15 and 16 are closed prior to the games and are opened for exit purposes only.

PASS OUT CHECKS: Pass out checks will be available at Gates 1 - 5 - 9 - 13. Any person leaving stadium other than with team pass must have pass out checks, as well as admittance stub for other type tickets to be readmitted to game. Ticket stubs will be secured in receptacles provided.

EMERGENCIES: First aid stations are located under Section J on South side of Stadium and under Section T on the North side. Trained nurses are on hand all during the game. Should a doctor be needed, ask any usher. **Each usher has been informed the seat location of doctors.** Ambulances are located at Gates 1, 5, 8, and 13.

TELEPHONES: Telephones are located at Stadium Ticket Offices at Gates 1, 5, 9 and 13.

PUBLIC ADDRESS SYSTEM: The public address system is intended primarily for the information of spectators concerning the game. **Please do not request the use of the public address system to make social contacts at the game.**

RESTROOMS: Ladies' and men's restrooms are located beneath the stands and can be reached by exit from any portal.

LOST & FOUND: If any article is lost or found, please report same to Gate 1 Information Booth.

The Frank Howard Field of Clemson Memorial Stadium

The largest crowd ever to witness a game in Death Valley prior to 1978 was 54,129 when Clemson beat South Carolina 28-9 in 1976. With the completion of the top deck on the South (press box side) stands, Memorial Stadium will be the largest football arena in the two Carolinas, with a potential capacity of almost 65,000.

CONCESSION STANDS: Concession stands are located beneath all stands and can be reached by exit from any portal. A concession price list is published on this page.

EMERGENCY CALLS: Emergency calls are received over the telephone located in the press box, the number of which is listed with the operator as Press Box, Clemson Memorial Stadium.

NOTICE: Possession or consumption of alcoholic beverages are prohibited by Act No. 550 of the General Assembly of South Carolina, 1967, and rules of the Alcoholic Beverage Control Commission in this stadium and the surrounding area. By order of: S. C. Alcoholic Beverage Control Commission.

NOTICE: Solicitation for any purpose is prohibited at an athletic contest in Clemson Memorial Stadium and Littlejohn Coliseum.

SOUVENIR PRICES

Buttons	$1.50
Buttons with Dangles	2.00
Pennants	2.00
Plush Tigers	5.00
Hats/Sun Hat-Brella	5.00
Shakers	1.00
Sun Visors	.50
Balloons	1.00
Party Pops	.25
Posters	1.00 & 2.00
Inflates	2.00
Tote Bags	5.00
Rain Coats	2.00 & 5.00
Tiger Paw Hand	2.00
Cheerleader Dolls	5.00

CONCESSION PRICES

Cigarettes	$ .60
Candy	.25
Gum	.25
Crackers	.25
Roasted Peanuts	.35
Drinks	.50
Cups of Ice	.15
Hot Dog	.50
Aspirin	.60

READY MIX
CONCRETE
We Pour
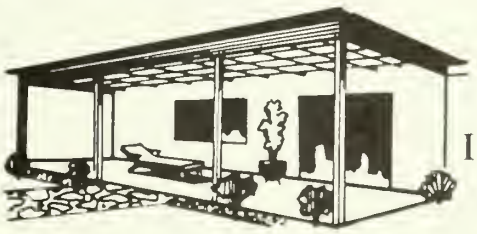
We Install
CENTRAL CONCRETE & PLASTER, INC.
104 E. Main St.
Central, S. C.
FREE ESTIMATES
639-2415
646-7220
859-3631
We Do All Phases of Concrete Work
• Steps • Floors • Walks
• Patios • Drive-ways

Tinsley Jewelers, Inc.

EASLEY, S. C. 29640

The Official Jeweler of The Clemson Tigers

CNB

We want to be your bank

CAROLINA NATIONAL

the BANK **that cares!**

Member FDIC

Touchdown or Field Goal

Illegally Passing or Handling Ball

Clipping

Illegal Use of Hands & Arms

Illegal Procedure or Position

United Merchants and Manufacturers, Inc. wants you to . . .

KNOW YOUR SIGNALS!

Illegal Motion

Roughing the Kicker

Helping the Runner, or Interlocked Interference

Ineligible Receiver Downfield

Offsides

Loss of Down

Illegal Shift

Dead Ball

Safety

Incomplete Pass; Penalty Declined; No Play or No Score

Pass or Kick Catching Interference

Personal Foul

Holding

First Down

Delay of Game

Blocking Below the Waist

Ball Illegally Touched or Kicked

Photography by Catherine

Gene Anderson

Department Store

Downtown – Anderson Mall

Anderson, South Carolina

Anne and Al Williams
Owners

Charley Pell, Head Football Coach

One of college football's outstanding young coaches, Charley Pell is in his sophomore season as head mentor of the Clemson Tigers.

The 37-year old product of Albertville, Ala., was named Clemson's 20th head coach December 1, 1976, then directed his Orange-clad gridders to a sparkling 8-2-1 regular season finish last fall and to a berth in the Gator Bowl against defending National Champion Pittsburgh.

In leading the Tigers to the school's most productive season in two decades, Pell garnered all but eight of the 124 votes cast by the Atlantic Coast Conference sportswriters to earn league coach of the year honors.

He reaped coach of the year accolades by practically every Southeastern football and touchdown organization, claimed the NCAA District III honor, and finished among the top five in voting for National Coach of the Year by the Football Writers Association of America.

Pell was joined by coaching colleagues Fran Curci (Kentucky), Lou Holtz (Arkansas), and Don James (Washington) in August for the official dedication of the National Football Foundation's College Hall of Fame in King's Island, O., sponsored by the NCAA and ABC-TV.

Now in his third season at the University, Pell was appointed assistant head coach and defensive coordinator for the Tigers in 1976. He implemented a defensive scheme upon his arrival that transformed a unit which allowed over 34 points per game into one that finished the '77 regular season as the nation's eighth most stingy against scoring.

Labeled "one of Bear Bryant's little sharks" as a 180-pound two-way starter at the University of Alabama, Pell was a member of the Crimson Tide's 1961 National Champions, and played in the Orange, Sugar, and Bluebonnet Bowls during his 'Bama career.

After receiving his BS degree in business administration in 1964, he spent one season as a graduate assistant at his alma mater.

Pell served the next four campaigns, from 1965 through 1968, as defensive line coach for Charlie Bradshaw at the University of Kentucky.

At the ripe age of 28, he was named head coach at Jacksonville, Ala., State University where his aggressive defensive-oriented teams fashioned a five-year ledger of 33-13-1, including a 30-7-1 record during the last four years.

In Pell's second term at JSU, he led his team to a perfect 10-0-0 record which included a 21-7 victory over highly-regarded Florida A&M in the Orange Blossom Classic, and to a final national ranking of second among NCAA Division II schools.

That year he reaped conference, district, area, and state of Alabama Coach of the Year accolades, and was runner-up for national honors.

Pell's 1972 JSU team finished 10th nationally, and ranked fourth in 1973 when he again gained Alabama Coach of the Year recognition.

He joined former 'Bama teammate Jimmy Sharpe at Virginia Tech in 1974 as assistant head coach and defensive coordinator.

With the Gobblers, Pell took a defensive unit that ranked 128th nationally prior to his arrival and molded it into one that finished the 1975 season as 29th toughest against scoring.

Married to the former Ward Noel of Lexington, Ky., the Pells have one son, Carrick, age eight.

PELL'S HEAD COACHING RECORD

Year	School	Record	Pct.
'69	Jacksonville State	3-6-0	.333
'70	Jacksonville State	10-0-0	1.000
'71	Jacksonville State	6-3-0	.667
'72	Jacksonville State	7-2-1	.750
'73	Jacksonville State	7-2-0	.778
'77	Clemson	8-3-1	.708
6 Years		41-16-2	.712

Dine in the Atmosphere
of the Ole South

Only U. S. Choice Aged Western Beef
Now serving N. Y. Strip
as well as our popular Rib-Eye Steaks
Entertainment nightly
Greenville's largest
and most complete salad bars
(yes, now there are TWO)
ABC Sales & Consumption License

2711 Wade Hampton Blvd. • Greenville, S. C. • Phone 268-5616
(1 ½ miles beyond Liberty Life on left, Hwy 29 N.)

HENRY ELROD
COMMERCIAL PHOTOGRAPHY

534 S. MAIN – GREENVILLE, S.C.
Day or Night 233-4076 or 235-2352

Specializing: Industrial-Advertising

AERIAL

"Serving Industry For 30 Years"

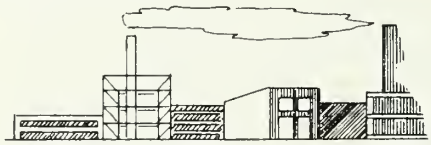

Qualified
Color Commercial

PASSPORT
PHOTO
•Publicity Photographs•
FAST SERVICE

DANNY FORD
Assistant Head Coach
& Offensive Line

DWIGHT ADAMS
Defensive Ends

WILLIE ANDERSON
Head Jayvee Coach

MICKEY ANDREWS
Defensive Backs

MIKE BUGAR
Defensive Line

RICKEY BUSTLE
Jayvee Offensive Backs

JOE KINES
Linebackers

BUDDY KING
Assistant Offensive Line

JIMMYE LAYCOCK
Quarterbacks

TOM MOORE
Receivers

CHUCK REEDY
Running Backs

BILLY WARE
Assistant Defensive Backs

TOM BASS
Administrative Assistant

PHILLIPS, the pioneer in specialized Textile personnel consulting, wants you to know about its other services.

- *Personnel Consulting* — General Management and Manufacturing Management, Engineering, Administration, Data Processing, Financial and Accounting Management for the Textile, Chemical, Fiber, Rubber, Pulp, Paper, Energy, Packaging and Metal Industries.
- *Executive Search* — Locating key management in $25,000 to $200,000 salary ranges.
- *Machinery Installation & Rebuilding* — Specializing in installing, rebuilding and style changing on all types of Textile Machinery.
- *Engineered Textile Products* — Developing and Marketing specialized products including electronic monitoring, felt products, liquid transfer pumps.

Phillips

Textile Marketing Company, Inc.

P. O. Box 5664/108 Edinburgh Court
Greenville, S. C. 29606
Phone (803) 271-6350

Cheers, Tigers!

Distinctive Clemson Glassware

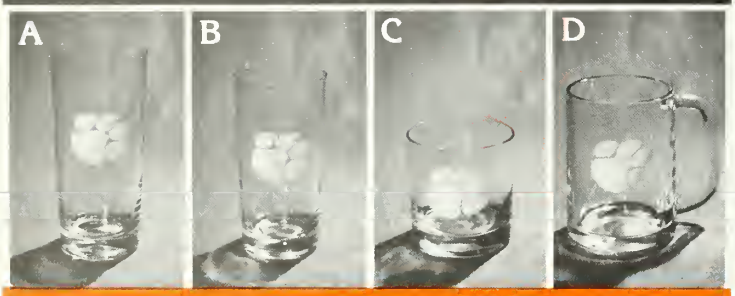

Toast the Tigers . . . when entertaining after the game . . . or anytime! These classic glassware sets, each permanently etched with the Tiger Paw, will show everyone you're a Clemson fan! Select from 4 sizes/styles. Each set of 8 glasses, **$19.95** shipping paid. (S.C. residents add **80¢** sales tax)

A 15 oz. Iced Beverage
B 12 oz. Highball
C 11 oz. Double Old Fashioned
D 14 oz. Handled Mug

Exclusive "Tiger" Mixer/stirrer

Add this handsome 25 oz. mixer/stirrer to your fun times!

Shipping paid **$7.95** (S.C. residents add **32¢** sales tax)

All sales guaranteed. Please allow two weeks for delivery. Other school emblems available. Write or call for information.

Telephone: (803) 394-8334

Collegiate Creations
L. T. Coward Bldg.
133 E. Main St.
Lake City, S.C. 29560

COLLEGIATE CREATIONS

Please send me _____ 8 pc. set(s) of style _____ Tiger Paw Glasses @ **$19.95** per set. Freight paid (S.C. residents please add **80¢** per set sales tax) ☐ Also, send the Stirrer/mixer @ **$7.95** freight paid (S.C. residents please add **32¢** sales tax)

Name _____
Address _____
City _____
State _____ Zip _____
Payment of _____ is enclosed ☐ Check ☐ M/O
Charge to my ☐ VISA ☐ Master Charge
Card # _____
Expiration Date _____
M/C Interbank # _____
Sign here if paying by charge card
X _____

the source

"EVERYTHING ELECTRICAL"

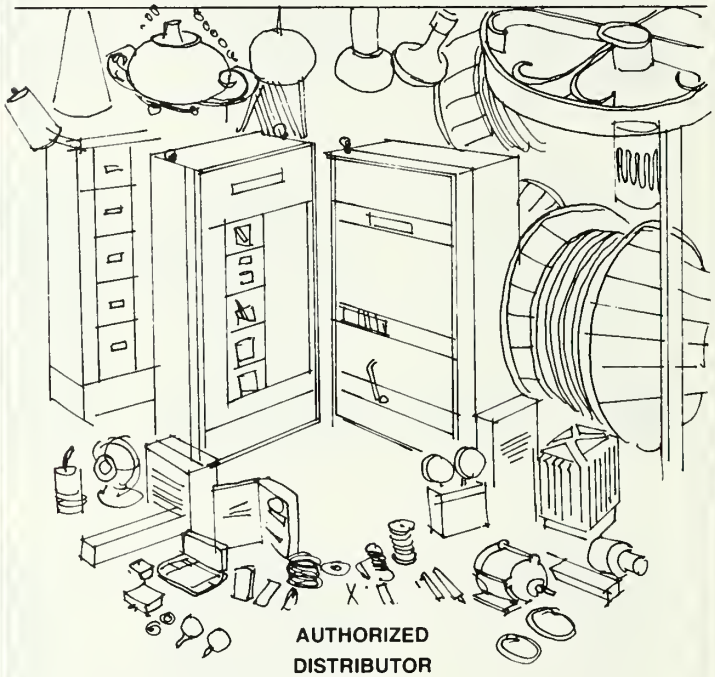

AUTHORIZED DISTRIBUTOR

GENERAL ELECTRIC

ELECTRICAL APPARATUS

graves ELECTRIC SUPPLY CO. INC.

GREENVILLE
HOME OFFICE
803 242-6320

ANDERSON
803 225-6206

SPARTANBURG
803 585-0103

CAYCE
803 796-3557

Clemson's 15 Head Coaches

Charley Pell
Football

Bill Foster
Basketball

Bill Wilhelm
Baseball

I. M. Ibrahim
Soccer

Annie Tribble
Women's Basketball

Bobby Robinson
Golf

Sam Colson
Track/Cross Country

Bob Boettner
Men's & Women's
Swimming

Chuck Kriese
Tennis

Joanne Baines
Women's Field Hockey

Wade Schalles
Wrestling

Mary King
Women's Tennis

Dennis McNelis
Women's Volleyball

Charlie Poteat
Fencing

Dave Griffin
Women's Fencing

THE ORANGE AND WHITE

Complete Coverage of Clemson Sports

For an introductory rate of just $10 (regular rate of $13 per year goes into effect Dec. 1), you can receive 35 issues of interesting material on the Clemson and ACC sports scene. Each issue will be a minimum of 16 pages and include informative columns and stories, entertaining features and great action photographs. The Orange and White will be published weekly from September to May and once a month during the summer.

What to Expect Each Week in the Orange and White

• a complete summary of Clemson Athletics • action packed pictures • in-depth features on some Tiger athletes and coaches • full game coverage • a column on the Atlantic Coast Conference • coaches corner • a periodic look at recruiting — Clemson and ACC • a sports quiz on Tiger athletes • a preview of upcoming opponents • up to date statistics • special emphasis on the Tiger athlete, present and past • letters to the editor

. . . . . .

Yes, I would like to subscribe to THE ORANGE AND WHITE.

Name _____

Street, Box, or Route No. _____

City _____

State _____ Zip _____

Send a gift subscription in my name to:

Name _____

Street, Box or Route No. _____

City _____

State _____ Zip _____

MAKE CHECKS PAYABLE TO THE ORANGE NEWS COMPANY

SEND THEM TO: THE ORANGE NEWS COMPANY
Box 828
Clemson, SC 29631

Know your candy signals.

Signal for MILKY WAY® Bar.
Raise three fingers of left hand while pointing with right. Get three great tastes in one great bar

Signal for SNICKERS® Bar.
Left palm extended, while right hand makes three chopping motions. No matter how you slice it, it comes up peanuts.

Signal for 3 MUSKETEERS® Bar.
Look up and point with three fingers while right hand rubs stomach. It's the fluffy chocolate bar that gives your spirits a lift.

Signal for "M&M's"® Plain Chocolate Candies.
Alternate left palm extended with lifting and pointing to mouth. "The milk chocolate melts in your mouth–not in your hand"®

Signal for "M&M's"® Peanut Chocolate Candies.
Move finger in clockwise motion pointing toward head. Go crazy for the peanut chocolate candies. "The milk chocolate melts in your mouth–not in your hand"®

These candies are on sale in the stadium now.

©MARS, Inc. 1978

Joe Bostic
Senior

Cliff Bray
Senior

Jonathan Brooks
Senior

Jerry Butler
Senior

Dwight Clark
Senior

Mark Clifford
Senior

Clemson's jayvee coach Willie Anderson with his student assistant staff of, front row, left to right, Bob Coffey and John Goodloe, and back row, Thad Allen and Mark Heniford.

Pat Fitzpatrick
Senior

Steve Fuller
Senior

Steve Gibbs
Senior

Harold Goggins
Senior

J. D. Haglan
Senior

Ogden Hansford
Senior

Billy Hudson
Senior

Willie Jordan
Senior

Steve Kenney
Senior

Anthony King
Senior

Al Latimer
Senior

Warren Ratchford
Senior

Bubba Rollins
Senior

Steve Ryan
Senior

Randy Scott
Senior

All you need to know about your next project.

Remember the name Harper.

Sure you'll find a lot of other contractors to choose from, some much larger. But we don't believe you'll find a single one that's more dedicated.

Harper projects are given the care and attention to detail necessary to make them successful. Our fine reputation has been built on quality construction on schedule, always at a competitive price.

Our expertise and experience in conventional and pre-engineered or systems construction spans three decades. If you have a problem with your project we've probably solved it before.

From first inception to final inspection our main concern is to create an environment conducive to repeat business. We do it right the first time.

Find out how to save your company grief, money, and valuable time. Contact us today about your next project — you'll be glad you did!

Remember . . . we're the company that's big enough to know best and small enough to care!

HB

HARPER BUILDERS, INC.

General Contractors

WILLIAMSTON, S. C. 847-7309 — GREENVILLE, S. C. 242-9113

Jeff Soowal
Senior

Rich Tuten
Senior

Gary Webb
Senior

Ron West
Senior

Toney Williams
Senior

Ed Abreu
Junior

The Tigers' student managers are, kneeling, left to right, Lawrence Mudge, Steve Lewis, William Odum, Steve Rivers, and Ray Love. Standing, left to right, Randy Steen, Dennis McElhannon, Jim Gough, Randy Templeton, and Paul Wessinger. Not pictured, Henry Blalock.

Gary Adkins
Junior

Obed Ariri
Junior

Rick Basich
Junior

Jeff Bostic
Junior

Bubba Brown
Junior

Lester Brown
Junior

Chris Dolce
Junior

Bob Goldberg
Junior

Billy Lott
Junior

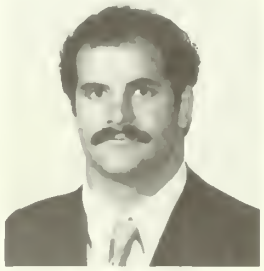
Rocky Myrick
Junior

Tracy Perry
Junior

Chip Pruett
Junior

David Reed
Junior

Marvin Sims
Junior

Matt Smith
Junior

Realtec, Inc. Offers "Quality Of Life"

KEOWEE KEY

Keowee Key Sales: 944-1333
Fordco, Inc.: 944-0288, A Realtec Community Builder

15 Miles from Clemson University
1 Mile from Keowee-Toxaway Visitor Center

18 Hole Championship Golf Course
featuring: "the Finest Greens in the South"

FEES:	General Public	Property Owner Senior Citizen Student
18 holes, Green Fees:		
Monday - Friday	$6.00	$4.50
Weekend & Holiday	$8.00	$6.00
18 holes, Cart Fee:	$4.00	$4.00

HOME OF THE CLEMSON TIGER GOLF TEAM
Phone: 944-2222

MARINA COMPLEX featuring:
Tennis Courts
Swimming Pool & Cabanas
Boat Slips & Facilities
Restaurant & Lounge
*Tiger Special Every Saturday Night after the Game
Phone: 944-2221

CONNESTEE FALLS

"the Un City"

6 miles south of Brevard, N.C. on Rt. 276 (Greenville Highway)

Featuring:
Top of the Falls Restaurant

Connestee Falls Realty Company

Fordco, Inc., a Realtec Community Builder

Phone:
704-885-2131

SAPPHIRE VALLEY

"The Resort" in the mountains of Western North Carolina

Night Photo

Featuring:
Fairfield Inn
Hilltop Condos
Wood's Townhouses
Holly Forest 1, 2, 3, 4

Ski Slopes
2 Golf Courses
12 Tennis Courts
4 Hitting Lanes
2 Swimming Pools
Riding Stables

Sapphire Valley Resort 704-743-3441
Fordco, Inc.
A Realtec Community Builder

Jim Stuckey
Junior

Mark Thornton
Junior

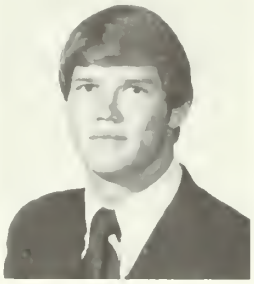
Rex Varn
Junior

Clemson's training staff of, from left to right, Fred Hoover, Herman McGee, and Larry Sutton.

Rick Wyatt
Junior

Ken Yeomans
Junior

Eric Young
Junior

Charlie Bauman
Sophomore

David Belote
Sophomore

Steve Bertz
Sophomore

Bo Blanton
Sophomore

Nick Bowman
Sophomore

Jack Cain
Sophomore

Willie Underwood
Sophomore

Steve Durham
Sophomore

Bo Edwards
Sophomore

Mike Gasque
Sophomore

Joe Gaston
Sophomore

Eddie Geathers
Sophomore

Randy Harrell
Sophomore

Phil Jamerson
Sophomore

Charles Langford
Sophomore

NOBODY IN AMERICA PAYS YOU HIGHER SAVINGS RATES THAN WE DO. BUT EVERY BANK IN THE PIEDMONT PAYS YOU A LOT LESS.

HOME SAVINGS

Easley/Liberty/Clemson/Pickens/Williamston/Piedmont

Ron Locke
Sophomore

Carl Martin
Sophomore

Bill Robbins
Sophomore

Chuck Rose
Sophomore

David Sims
Sophomore

Bill Smith
Sophomore

Recognize this catch? Everyone has seen Jerry Butler's famous catch against South Carolina last fall, but very few have seen this view which was captured by Bruz Crowson of THE SUMTER DAILY ITEM.

Lynn Smith
Sophomore

Jim Speros
Sophomore

Jerry Gaillard
Freshman

Scott Adams
Freshman

Cliff Austin
Freshman

Gary Avants
Freshman

Mark Bennett
Freshman

Tony Berryhill
Freshman

David Bounds
Freshman

Gary Brown
Freshman

Jeff Bryant
Freshman

Brian Butcher
Freshman

Mark Caldwell
Freshman

Brian Clark
Freshman

Bubba Davis
Freshman

LEROY CANNON

Porsche-Audi-Subaru-Alfa Romeo

Grove Rd. at White Horse • Greenville, S. C. • 269-5000

NOW YOU DON'T HAVE TO BURN A LOT OF GAS TO SEE THE CARS THAT SAVE GAS.

*According to 1978 highway/city EPA test estimates for manual transmission. The actual mileage you get may vary due to the way you drive, driving conditions, the condition of your car and whatever optional equipment you might have.

© Subaru of America, Inc., 1978

SUBARU INEXPENSIVE AND BUILT TO STAY THAT WAY.

"The Automobile Marketplace of Greenville"

We have YOUR TYPE OF TRANSPORTATION IN STOCK NOW!

RABBIT
VOLKSWAGENS
Convertibles, Sciroccos, Dashers, Rabbits, Buses & Campers.

GREMLIN
AMC
Gremlins, Pacers, Concords & Matadors.

CJ-5
JEEPS
CJ-5's, CJ-7's, Cherokees, Pickups, & Wagoneers.

ECONOMY — RECREATIONAL — LUXURY

Also Great Selection Of Used Cars And Trucks

CALL TOLL FREE
FOR PARTS AND SALES
OUT OF STATE WATS 1-800-845-5278

LEROY CANNON

VW-AMC-JEEP

AMC

S. Church St. Ext. • Greenville, S. C. • 233-4331

(Across from Memorial Hosp.)

Clemson Tigers

Jeff Davis
Freshman

Dean Day
Freshman

Bubba Diggs
Freshman

Brad Fisher
Freshman

Mike Gorczynski
Freshman

Hollis Hall
Freshman

Mike Hendricks
Freshman

Ben Inabinet
Freshman

Rick Johnson
Freshman

Terry Kinard
Freshman

Randy Learn
Freshman

Neil Lowry
Freshman

Scott Lynch
Freshman

Dave Manella
Freshman

Wayne Merck
Freshman

John Murray
Freshman

Lee Nanney
Freshman

Jamie Pope
Freshman

Brad Sanders
Freshman

Orlando Smith
Freshman

Perry Tuttle
Freshman

Paul Williams
Freshman

Henry Blalock '79
Head Manager

Paul Thacker '79
Head Trainer

TO PEDAL OR NOT TO PEDAL?

HONDA GIVES YOU A CHOICE.

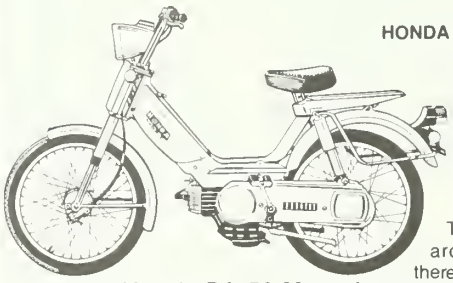

Honda PA-50 Moped

HONDA MOPED:
Pedals and power go together with the new Honda PA50 Moped. The engine's a peppy dependable Honda single. The transmission's completely automatic — no clutching or shifting.

There's many a moped around these days, but there's only one that carries that Honda name and all the quality that goes with it.

HONDA
GOING STRONG!

HONDA EXPRESS:
No pedals to push. That's part of the pleasure of the Honda Express. Incredibly easy to ride. Just start it up and go. Fully automatic. Up to 100 miles per gallon. Built-in Honda reliability. And a penny-pincher's price tag. The Honda Express makes economics enjoyable.

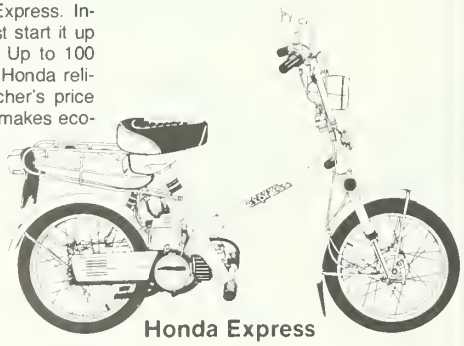

Honda Express

All around campus, all around town, to go with a Honda PA-50 Moped or a Honda NC-50 Express . . . that is the question.

The Honda Moped / Honda Express at

Grady Miller's Honda

2019 Wade Hampton Boulevard
Greenville, S. C.
244-6632

HOURS: 9:00-6:00 MON. THRU SAT.

Be a Pepper

DR PEPPER OF GREENVILLE
P. O. BOX 5247
STATION B
GREENVILLE, S. C. 29606
803-277-4156

DRINK

Dr Pepper®

"We Appreciate Your Business"

R. L. (BOB) FLANAGAN
MANAGER

Six Things You Always Wanted To Know About Charlie Waters, But Were Afraid To Ask

He's number 41 in the program, but number one in the heart of all Clemson fans. Charlie Waters, an All-ACC flanker for the Tigers in 1969, is everyone's favorite Dallas Cowboy as an all-pro safety. He returned to Tigertown this past May to speak at the Fort Hill Clemson Club's annual banquet, and to pick up his award as South Carolina's Professional Athlete of the Year at the Palmetto State's Hall of Fame Banquet in Columbia.

Editor: What reflections do you have of your Clemson experience?

Waters: Clemson is the greatest place in the world. I had a chance to attend a number of schools, but chose Clemson. And if I had it to do over again, I would make the same decision. I am very thankful for my Clemson experiences, and I hope that when my son grows up he will want to attend Clemson. I always got a big kick out of the fans, because Clemson has great support. That's the backbone of the team — the students, the fans, the alumni, and IPTAY.

Editor: Which Clemson experiences stand out more than others?

Waters: Many things still get me fired up, but I especially remember the first time I played flanker, after I had not developed as a quarterback, and I caught a 50-yard TD on my very first reception. Also, we won the ACC championship once during my Clemson career, but the team accomplishment I most remember was beating Georgia Tech in 1969. That one victory made Coach Howard very proud.

Editor: The Dallas Cowboys are recognized as probably having the finest professional franchise. What's the secret to the Dallas success?

Waters: You can't really pinpoint one particular thing. It centers around organization. The Cowboys do everything first class. Everyone in the organization is solid, from the cheerleaders to the trainers, and Tom Landry is the best coach in professional football. The Cowboys plan ahead, and know how to keep the right blend of seasoned veterans with newcomers. We picked up eight new players after our first World Championship, and I predict that we'll have eight or nine newcomers in 1978. A certain mystic seems to surround the sound of "Dallas Cowboys."

Editor: How do you react to the signs proclaiming you as the favorite Dallas Cowboy and the team's sex symbol?

Waters: I'm very much influenced by the fans. I take advantage of the strength the fans give out. They make me want to excel, and I hope it reflects in my performance. The fans love us in Dallas much the same way the fans in Clemson love the Tigers. As far as the sex symbol, since my wife can handle it, then that's all that matters.

Editor: Do you have a favorite Cowboy?

Waters: Dan Reeves, the former South Carolina quarterback, had just joined the coaching staff when I became a Cowboy. He was the biggest positive influence on me and in helping me succeed. Cliff Harris, our other safety, is my best friend. We've worked well together, and I look up to Cliff.

Editor: What advice would you offer to young people?

Waters: The difference in success and failure is self-discipline. You can't expect someone else to motivate you. It's important to dream great dreams and always think positive. Remember, dedication and discipline, with a dream in mind. My dream was to be a professional athlete. Now, I'm happy, and that's the bottom line. I love what I do, and I hope it shows in the way I play.

ART BAKER
Head Coach

EDDIE TEAGUE
Director of Athletics

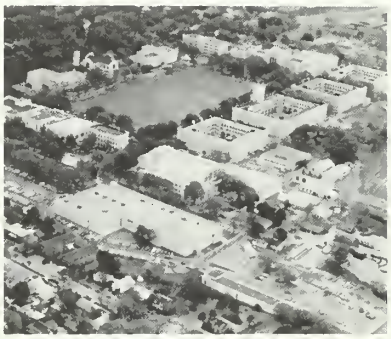

The Citadel

Tony Turkett

Jeff Turner

Bill Smith

Chuck Strong

Al Major

Dale McLarty

Mark Hunt

David Kreber

Tom Fedrick

Tim Gaines

Scott Wages

David Wardlaw

Orion Rust

Sam Scadlock

Mark Slawson

Alvin Perkins

Bob Reese

Tim Russell

Don Rust

Joe Landon

Lyvonia Mitchell

Claude Morehead

Paul Gillis

Bill Hopkins

Joe Harvey

Marty Crosby

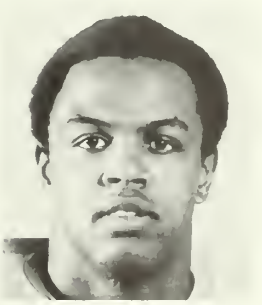
Mike Cunningham

Kevin Curry

Danny Eggleston

Mike Adams

Keith Allen

John Burke

Kenny Caldwell

Jim Phillips
The Voice of the Clemson Tigers

Personable Jim Phillips, sports director at Greenville's WFBC-TV, is entering his second decade as play-by-play announcer for the Clemson Tigers.

The Youngstown, O., native recalled his first Tiger broadcast, Sept. 21, 1968, when Clemson and Wake Forest battled to a 20-20 tie in a regionally-televised season opener at Winston-Salem.

"I was most apprehensive about that game," he explained. "I knew that all Clemson fans would be watching the game on television, listening to my broadcast, and carefully critiquing my every word, evaluating my performance."

His efforts were warmly received by not only the Clemson partisans, but broadcast experts as well. And in his past 10 seasons as "Voice of the Tigers," Phillips has earned South Carolina Sportscaster of the Year recognition five times — 1970, 1971, 1972, 1974, and 1976.

His most memorable broadcast?

Phillips cited Clemson's 21-10 victory over Georgia Tech in Atlanta's Grant Field in 1969.

When asked about his favorite player or players, the Tiger commentator, without hesitation, replied, "The offensive line in 1974."

That group included Gary Alexander and Neal Jetton at tackles, All-ACC choice Ken Peeples and Curt Buttermore at the guard spots, and Maret Cobb at center.

"Individually," Phillips observed, "I don't believe each possessed great talent. But they had great unity, intensity, and desire. When they ran onto the field before each game they were one. I still believe they were the real keys to that exciting team in '74."

And Jerry Butler, Clemson's surefire All-American, gets the nod as the most exciting player Phillips has seen in this his 11th broadcast season at Tigertown.

The most meaningful experiences?

"The association with the student-athletes," Phillips remarked. "I treasure their friendships and enjoy watching them not only on the field of play, but in pursuit of their degrees and throughout their careers after graduation. I especially enjoy the Spring Game weekend when the former players return to campus, and we can reflect, together, on their Clemson experiences.

Phillips is a popular personality with the Clemson students, because of his involvement. His non-biased reporting and broadcasting heighten his popularity and strengthen his claim as a true professional.

He's an avid country music fan who attended Ashland College and got his first taste of play-by-play at Kent State University.

He's wrestled bears as halftime entertainment, composed songs, and broadcast football games from such sauna-like press booths that he's stripped down to his boxer shorts.

His road treks with the Tiger football, basketball, and sometimes baseball teams, make Phillips' appearances on WFBC's twice-nightly newscasts somewhat erratic, and limit his time with his wife, Ruth, and two children, Terri and Jeff.

Yet he still finds time to host the TV coaches' shows with Tiger mentors Charley Pell and Bill Foster, which, incidentally, are pre-recorded early Sunday morning during the respective seasons.

The greatest compliment that can be paid to Jim Phillips, star of stage, screen, and sometimes an all-night scenario, is that he is a true professional. And Clemson University is proud to call him, "Voice of the Tigers."

All the technical advancements come down to this:

Getting the color right, automatically. That's what the 1979 ColorTrak is all about.

Last year RCA sold more color televisions than any other year in their history.

One reason is the ColorTrak System—a remarkable achievement that's been made even more remarkable for 1979. This year, ColorTrak grabs the color, aligns it, defines it, sharpens it, tones it and locks it on track more automatically than ever before.

Fine tunes every channel, automatically.

The 1979 ColorTrak is the most automatic color set in RCA history. It's made to bring you natural, lifelike color—the right color—without bothersome adjustment and fine tuning. In fact, ColorTrak's new quartz crystal ChanneLock Tuner is so accurate you'll *never* have to fine tune a channel again. *Ever.*

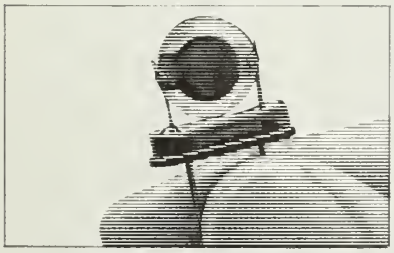

RCA's new ChanneLock Tuner uses a vibrating quartz crystal to locate and lock on to each TV channel. This precision device completely eliminates the need for fine tuning.

Adjusts for varying colors, automatically.

You've probably noticed how colors can change when a commercial or new program appears. ColorTrak deals with that problem two ways: Automatic Color Control continuously monitors color and adjusts it automatically. Colors stay consistent from scene to scene, program to program, channel to channel.

In addition, ColorTrak is equipped with Dynamic Fleshtone Correction that automatically keeps fleshtones warm and natural, for a consistently lifelike color picture.

Adjusts for changing room conditions, automatically.

A color picture that looks fine when your TV room is dark may appear too dim when you turn on the lights or open shades.

ColorTrak's Room Light Sensor helps overcome this by automatically making the picture brighter. Colors stay rich and vivid.

To help even further, our black matrix picture tube has specially tinted phosphors. They actually absorb reflected room light, to reduce glare on the screen.

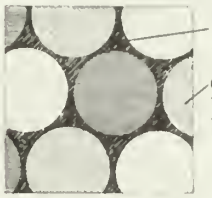

Experience the 1979 ColorTrak at your RCA Dealer now.

There are many other features that contribute to the magnificent RCA ColorTrak picture.

But all the features and technical advancements really come down to this: RCA wants you to see the right color. On every program. On every channel. Every time you turn on your set.

For the complete line of ColorTrak models, write to: RCA Consumer Electronics, Dept. 27-212, 600 North Sherman Dr., Indianapolis, Ind. 46201

RCA ColorTrak

RCA is making television better and better.

Simulated TV picture of actress Samantha Eggar shown on a 25" diagonal ColorTrak console. Its contemporary cabinet design is highlighted by a rich pecan finish on hardwood, chrome plated base and simulated wood trim. Model GC 930.

The Charley Pell Show

Filmed highlights of each week's game with Coach Charley Pell and the Voice of the Clemson Tigers, Jim Phillips, are seen each week on the following stations. Consult local listings for times.

WFBC-TV GREENVILLE • WCIV-TV CHARLESTON • WBTW-TV FLORENCE • WRDW-TV AUGUSTA • WLTX COLUMBIA

brought to you by

Federal LAND BANK Association / Production Credit Association / SOUTHERN BANK / CAROLINA PRIDE BRAND

TRI-COUNTY CONCRETE CORPORATION

READY-MIX SAND STONE TRUCKING

COMMERCIAL INDUSTRIAL

RESIDENTIAL

T. W. WESTBURY
PRESIDENT

WILLIAM A. GRANT
GENERAL MANAGER

2463 AIRPORT ROAD
NORTH CHARLESTON, S. C.
Phone: 747-0424

SIX-MILE ROAD
(OFF U. S. 17 NORTH)
MT. PLEASANT, S. C.
Phone: 884-4715

CARING ABOUT YOUR GM CAR KEEPS MR. GOODWRENCH IN BUSINESS.

Mr. Goodwrench is the professional service technician who works for your participating GM dealer. He has special General Motors tools, equipment and training—all available—to help him do his job and get your car out on time.

He also has genuine GM parts available—the kind engineered specifically for your General Motors car.

And Mr. Goodwrench wants you to compare his prices. Anywhere. Because General Motors has made it possible for him to have competitive prices on the parts you're most likely to use, like brakes, shocks and spark plugs.

That's Mr. Goodwrench for you. A professional. Stop in and let him show you how he cares. About you. And your GM car.

AT PARTICIPATING INDEPENDENT CHEVROLET, PONTIAC, OLDSMOBILE, BUICK, CADILLAC, GMC AND CHEVY TRUCK DEALERS.

KEEP THAT GREAT GM FEELING
WITH GENUINE GM PARTS.

GM QUALITY SERVICE/PARTS GM

GENERAL MOTORS PARTS DIVISION

By Ron Addis
Clemson Public Relations Department

Tiger Band presents

BRAND NEW TIGER RAGS

Photo by Ben Hendricks
University Communications Center

Fashion-conscious Tiger fans won't be the only folks sporting bright new fall styles on football Saturdays this year.

Clemson University's Tiger Band has discarded its old British-style uniforms and tall busby hats in favor of a simpler, more contemporary style.

The new uniforms consist of an orange military-style coat worn with a white turtleneck dickey and white lancer helmet. White pants are worn for home games, and black ones for road games, inclement weather and concert performances. The Clemson University symbol appears on the breast pocket.

This is only the third uniform style adopted especially for the band. They wore the military cadet uniforms until 1957, when gray, purple and gold uniforms were acquired. The orange and black came along in 1963.

John Butler, head of Clemson's music department, gives several reasons for the change.

"The new uniforms are more comfortable and present fewer problems of transportation and care. In the past a truck had to be rented just to transport the hats.

"And if you don't think those uniforms were uncomfortable, try marching around on a hot September day wearing a two-pound hat and a suit made of 16-ounce wool.

"The old uniforms were no longer distinctive," he says, "because many other schools have imitated the style. We wanted something both dignified and unique."

The Clemson University Band itself is unique. Other schools offer music scholarships and have large music departments. At Clemson, all that terrific music and on-the-field showmanship is performed entirely by volunteers. Clemson offers no scholarships in music, and the band members play simply because they love it and have great school spirit, says band director Bruce Cook.

"Students also fill all the elected and appointed staff positions to help in the administration and organization of the band. This requires an enormous amount of time and dedication," he says.

Although the band has grown considerably over the years, more members are always welcomed. Last year there were 175 in the marching band, and about 185 turned out this year.

"The purpose of our band program is to enhance the cultural life of the campus and to provide student musicians with an outlet for their talents, but we couldn't meet that purpose without the high caliber of students we have at Clemson," Cook says.

IPTAY is largely responsible for helping pay for the impressive new uniforms. George Bennett, IPTAY executive secretary, says, "We are delighted to furnish the band with new uniforms because we look at the Tiger Band as an integral part of Clemson athletics. We feel that the members of the band are every bit as important to Clemson sports as the fans, the cheerleaders and the players on the field."

THE CLEMSON UNIVERSITY TIGER BAND presents

Saturday Night Fever

Tiger fans and football players have Saturday Afternoon Fever, and the Clemson University Tiger Marching Band will play music from the movie "Saturday Night Fever" plus selections from two hit Broadway plays during halftime of today's season-opener between the Tigers and the Citadel Bulldogs.

During pre-game activities under the direction of Dr. Bruce Cook, the band brings enthusiasm to a fever pitch with rousing favorities "Sock It To 'Em" and Clemson's traditional fight song "Tiger Rag."

And as the band marches into a formation spelling out "Tigers," Clemson baseball coach Bill Wilhelm, with over 500 career wins, takes the field to dot the "i."

The Clemson University Chorus and ROTC Color Guard join the band for the National Anthem and the Alma Mater. The Citadel Alma Mater will be performed by the Citadel Band under the direction of Maj. Earl Mays.

At halftime, the Tiger Band enters to a corps-style arrangement of "Man of La Mancha," with on-field direction by Drum Major Richard Moose of Newberry.

The 185 marchers, including majorettes and flag bearers, will perform precision drills to "How Deep Is Your Love," the Bee Gees' hit song from "Saturday Night Fever."

The flag corps is featured as the band plays "Bottle Dance," the wedding music from "Fiddler on the Roof," arranged by Jay Bocook, band director at Travelers Rest High School.

The band then moves into "Army of the Nile." They will give fans a nostalgic look at Tiger Band uniforms from years gone by and say a special "Thank you" to IPTAY for providing new uniforms.

Another Bee Gees' hit, "Stayin' Alive," provides a driving disco beat for a performance by the majorettes and featured twirler Becky Dalton.

Closing the halftime entertainment and preparing fans for another 30 minutes of football, the band exits to the crowd-pleasing "Tiger Rag."

By Ron Addis
Clemson Public Relations Department

TIGERS

NO.	NAME, Hometown	POS	HGT	WGT	AGE	CL
1	OBED ARIRI*	PK	5-9	165	23	Jr.
	Owerri, Nigeria, Holy Ghost					
2	WARREN RATCHFORD***	RB	5-8	155	22	Sr.
	Gaffney, Gaffney, Denny Wiliams					
3	AL LATIMER	DB	5-11	173	20	Sr.
	Altamonte Springs, Fla., Lyman, Richard Copeland					
4	STEVE FULLER***	QB	6-4	206	21	Sr.
	Spartanburg, Spartanburg, Bill Carr					
5	WILLIE JORDAN***	DB	5-10	191	21	Sr.
	Griffin, Ga., Griffin, Max Dowis					
6	BRAD SANDERS	QB	6-0	181	18	Fr.
	Anderson, T. L. Hanna, Jim Fraser					
7	CLIFF AUSTIN	RB	5-11	183	18	Fr.
	Scottsdale, Ga., Avondale, Crawford Kennedy					
8	BILLY LOTT*	QB	6-0	190	19	Jr.
	Jesup, Ga., Wayne County, John Donaldson					
9	CARL MARTIN	RB	5-11	170	20	So.
	Alpharetta, Ga., Milton, Jim Burson					
10	MARK CALDWELL	QB	5-11	171	18	Fr.
	Asheville, N. C., Asheville, Bruce Peterson					
11	MIKE GASQUE	QB	6-1	186	19	So.
	Elon College, N. C., Western Alamance, Sam Ward					
12	JACK CAIN	DB	5-10	170	19	So.
	Atlanta, Ga., Chamblee, Ron Carter					
13	REX VARN**	DB	6-1	180	20	Jr.
	Martinsville, Va., Martinsville, Dick Hensley					
14	J. D. HAGLAN**	FL	5-11	186	22	Sr.
	Conway, Pa., Freedom, Len Waitkus					
15	JERRY BUTLER**	SE	6-1	175	20	Sr.
	Ware Shoals, Ware Shoals, Joe Burgess					
16	BO BLANTON	SR	6-0	193	20	So.
	Summerville, Summerville, John McKissick					
17	BUBBA ROLLINS*	DB	5-10	188	21	Sr.
	Poquoson, Va., Poquoson, Olen Evans					
18	OGDEN HANSFORD***	DB	6-1	188	23	Sr.
	Macon, Ga., Central, Gene Brodie					
19	BO EDWARDS	DB	6-0	166	19	So.
	Greer, Greer, Jim Few					
20	WILLIE UNDERWOOD*	FL	5-11	188	20	So.
	Ft. Payne, Ala., Ft. Payne, David Bettingfield					
21	MIKE HENDRICKS	DB	6-1	180	18	Fr.
	Pickens, Pickens, Bill Isaacs					
22	PERRY TUTTLE	SR	6-0	169	19	Fr.
	Winston-Salem, N. C., North Davidson, Steve Hinkle					
23	PAUL WILLIAMS	RB	5-11	189	18	Fr.
	Darlington, Mayo, Virgil Weeks					
24	GARY WEBB**	DB	5-10	176	21	Sr.
	Graham, N. C., Southern Alamance, Sam Story					
25	RANDY LEARN	DB	5-10	175	18	Fr.
	Belvidere, N. J., Belvidere, Frank Matla					
26	STEVE RYAN*	DB	6-0	172	23	Sr.
	Moncks Corner, Berkeley, Ed Foster					
27	ERIC YOUNG*	SR	6-0	159	20	Jr.
	Henrietta, N. C., Chase, John Keeter					
28	RICK WYATT**	DE	6-0	206	20	Jr.
	Honaker, Va., Honaker, Larry Smith					
29	HOLLIS HALL	SR	5-9	155	18	Fr.
	Seneca, Seneca, Ken Rushlow					
30	DWIGHT CLARK***	FL	6-3	212	21	Sr.
	Charlotte, N. C., Garinger, Ron Wright					
31	MARVIN SIMS*	RB	6-3	230	21	Jr.
	Phenix City, Ala., Pacelli, Nathan Rustin					
32	HAROLD GOGGINS***	RB	5-10	190	21	Sr.
	Clinton, Clinton, Keith Richardson					
33	CHUCK ROSE	LB	6-0	197	19	So.
	Atlanta, Ga., Riverwood, Charles Rose					
34	CHARLIE LANGFORD	DE	6-1	195	19	So.
	Lexington, Lexington, Ellis Dantzler					
35	RANDY SCOTT**	LB	5-11	212	21	Sr.
	Waycross, Ga., Waycross, Dale Williams					
36	RAY DELGADO	DB	5-8	190	19	So.
	Beaufort, Battery Creek, Mike Lopatka					
37	GARY ADKINS**	SR	5-9	166	20	Jr.
	Delta, O., Delta, George Dostal					
38	DAVID BELOTE	LB	6-0	192	19	So.
	Macon, Ga., Central, Larry Parker					
39	DAVID SIMS*	P	6-4	217	19	So.
	Panama City, Fla., Bay, John Cobb					
40	RICK BASICH	DB	5-11	188	20	Jr.
	Delta, O., Delta, George Dostal					
41	JERRY GAILLARD	DB	5-11	175	18	Fr.
	Yuma, Ariz., Yuma, Richard Stein					
42	JAMIE POPE	RB	6-1	193	18	Fr.
	Lincolnton, N. C., Maiden, Tom Brown					
43	TERRY KINARD	DB	6-0	180	18	Fr.
	Sumter, Sumter, Dick Weldon					
44	LESTER BROWN**	RB	6-0	175	21	Jr.
	Myrtle Beach, Myrtle Beach, Doug Shaw					
45	JEFF DAVIS	LB	6-0	220	18	Fr.
	Greensboro, N. C., Dudley, J. A. McKee					
46	TRACY PERRY**	RB	6-0	215	21	Jr.
	Roxboro, N. C., Person Senior, Larry Dixon					
47	BUBBA BROWN**	LB	6-0	205	20	Jr.
	Loudon, Tenn., Loudon, Bert Ratledge					
48	DEAN DAY	RB	6-1	205	17	Fr.
	North Augusta, North Augusta, Hubert Morris					
49	EDDIE GEATHERS*	DB	6-1	172	19	So.
	Myrtle Beach, Myrtle Beach, Doug Shaw					
50	CHRIS DOLCE	OG	6-2	232	19	Jr.
	Verona, N. J., Verona, Al Rotella					
51	RICH TUTEN**	MG	6-0	234	24	Sr.
	Arlington, Va., Wakefield, Harry Haught					
52	JEFF SOOWAL**	LB	6-2	225	22	Sr.
	Philadelphia, Pa., Lower Merion, Roger Frasseri					
53	STEVE KENNEY**	OT	6-3	252	22	Sr.
	Raleigh, N. C., Sanderson, Jim Brown					
54	PAT FITZPATRICK	DL	6-2	256	21	Sr.
	Inverness, Fla., Citrus, Tom Swain					
55	JEFF BOSTIC*	C	6-1	233	19	Jr.
	Greensboro, N. C., Ben L. Smith, Claude Manzi					
56	BOB GOLDBERG*	LB	6-1	216	20	Jr.
	Lake Hiawatha, N. J., Parsippany, Bob Martin					
57	RANDY HARRELL	C	6-3	240	18	So.
	Murrells Inlet, Socastee, Bill Gwaltney					
58	CHARLIE BAUMAN*	MG	6-1	228	20	So.
	Runnemede, N. J., Pope Paul VI, Joe Chilbert					
59	BILL ROBBINS	C	6-2	218	20	So.
	Evarts, Ky., Evarts, Charles Hunter					
60	MATT SMITH*	LB	6-0	203	20	Jr.
	Charlotte, N. C., Independence, Buster Ledford					
61	BRAD FISHER	OL	6-3	236	18	Fr.
	Fostoria, O., Fostoria, Dennis Studrawa					
62	KEN YEOMANS	C	6-3	220	20	Jr.
	Richmond, Va., Tucker, William Mountjoy					
63	PHIL JAMERSON	OG	5-11	221	20	So.
	Appomattox, Va., Appomattox, Larry Carter					
64	MARK THORNTON	C	6-4	221	21	Jr.
	Greer, Greer, Jim Few					
65	ORLANDO SMITH	OG	6-1	216	18	Fr.
	Woodbridge, Va., Woodbridge, Bill Holsclaw					
66	STEVE DURHAM*	DT	6-5	230	20	So.
	Greer, Byrnes, Dalton Rivers					
67	STEVE BERTZ	OG	6-1	216	20	So.
	Napoleon, O., Napoleon, Charles Buckmeyer					
68	GARY BROWN	OL	6-3	235	18	Fr.
	Philadelphia, Tenn., Loudon, Bert Ratledge					
69	JOE GASTON	OG	6-0	212	19	So.
	Richburg, Lewisville, Ralph Hamm					
70	RON LOCKE	OT	6-4	252	19	So.
	Wayne, N. J., Wayne Hills, Ralph Polito					
71	JOE BOSTIC***	OG	6-3	255	21	Sr.
	Greensboro, N. C., Ben L. Smith, Claude Manzi					
72	BILL SMITH*	DE	6-4	227	19	So.
	Duncan, Byrnes, Dalton Rivers					
73	DAVID BOUNDS	OL	6-3	247	19	Fr.
	Summerville, Summerville, John McKissick					
74	BILLY HUDSON**	OT	6-3	238	22	Sr.
	Columbia, A. C. Flora, Charles Macaluso					
75	BUBBA DAVIS	OL	6-3	247	18	Fr.
	Punta Gordo, Fla., Charlotte, Terry Bohlander					
76	TONEY WILLIAMS**	DT	6-4	241	23	Sr.
	Darlington, Mayo, Virgil Wells					
77	RON WEST	OL	6-3	240	21	Sr.
	East Point, Ga., Russell, James Abrams					
78	MIKE GORCZYNSKI	OL	6-1	242	18	Fr.
	Cherry Hill, N. J., Cherry Hill East, Bo Wood					
79	JOHN MURRAY	OL	6-3	235	18	Fr.
	Washington, Pa., Trinity, Bob Johnson					
80	STEVE GIBBS***	DE	6-1	206	22	Sr.
	Greer, Greer, Jim Few					
81	CHIP PRUETT	DT	6-2	230	20	Jr.
	St. Simons Island, Ga., Glynn Academy, Charles Pruett					
82	ED ABREU	TE	6-4	245	21	Jr.
	Ranchos De Taos, N. M., Taos, Benito Galiegos					
83	JIM STUCKEY**	DT	6-4	241	20	Jr.
	Cayce, Airport, Don Richardson					
84	JONATHAN BROOKS***	DE	6-3	201	21	Sr.
	Saluda, Saluda, Bettis Herlong					
85	BUBBA DIGGS	TE	6-2	213	18	Fr.
	Augusta, Ga., Butler, Oliver Russell					
86	CLIFF BRAY**	TE	6-4	220	21	Sr.
	Stone Mountain, Ga., Tucker, Kenneth Townley					
87	MARK CLIFFORD	TE	6-4	205	21	Sr.
	Miami, Fla., Coral Gables, Gary Ghormley					
88	ANTHONY KING**	TE	6-2	218	21	Sr.
	Cornelia, Ga., Habersham Central, Fred McManus					
89	LEE NANNEY	DL	6-3	233	18	Fr.
	Spartanburg, Dorman, Lou Fogle					
90	DAVID REED	DE	6-2	211	21	Jr.
	Radford, Va., Radford, Norman Lineburg					
91	BRIAN KROHN	PK	6-1	194	18	Fr.
	Punta Gordo, Fla., Charlotte, Terry Bohlander					
92	NEIL LOWRY	OL	6-2	228	18	Fr.
	Youngstown, O., Cardinal Mooney, Don F. Buccie					
94	LYNN SMITH	DE	6-2	193	20	So.
	Mt. Home, N. C., West Henderson, Raymond Berkley					
95	JIM SPEROS	MG	6-0	220	19	So.
	Potomac, Md., St. Johns, David Waltron					
96	SCOTT HIGGINS	P	5-10	189	20	Jr.
	Ladue, Mo., Southwest, Leon Anton					
97	MARK PHILLIPS	P	6-0	183	19	Fr.
	Knoxville, Tenn., Bearden, Bob Gratz					
98	DAVE MANELLA	LB	6-2	198	18	Fr.
	Allison Park, Pa., Hampton, Walt Winkowski					
99	JEFF BRYANT	DL	6-5	234	18	Fr.
	Atlanta, Ga., Gordon, Barry Jackson					

* Denotes letters earned

Perone's has got it for Tiger fans!

Faced with the same old problem of where (and what) to eat before the game? Give us a call ahead of time and we'll have a delicious box lunch ready for you.

After the game, try "The Lighter Side" where you dine in casual comfort and can order a sandwich, crepés, a spinach salad, quiche, prime ribs . . . or a complete dinner!

And if you really want to celebrate a Clemson victory right, "The Forum" is the place to spend your Saturday evening! They feature dining, dancing, and top-name entertainment.

Perone's . . . before or after the game . . . has it for you!

Vince Perone's

GREENVILLE'S MOST EXCITING RESTAURANT

1 East Antrim Drive, Greenville, S. C.

when Clemson has the ball

THE CLEMSON OFFENSE

88	ANTHONY KING	TE
74	BILLY HUDSON	LT
50	CHRIS DOLCE	LG
55	JEFF BOSTIC	C
71	JOE BOSTIC	RG
53	STEVE KENNEY	RT
15	JERRY BUTLER	SE
4	STEVE FULLER	QB
2	WARREN RATCHFORD	TB
31	MARVIN SIMS	FB
30	DWIGHT CLARK	FL

THE CITADEL DEFENSE

48	DALE McLARTY	LE
60	CHUCK STRONG	LT
65	SCOTT WAGES	LG
69	TONY TURKETT	RG
80	DAVID WARDLAW	RT
81	MIKE ADAMS	RE
34	KEITH ALLEN	LLB
32	KENNY CALDWELL	RLB
33	JOE HARVEY	LHB
25	KEVIN CURRY	RHB
46	PAUL GILLIS	S

THE TIGER SQUAD

1	Ariri	PK	21	Britts	DB	41	Gaillard	DB	61	Fisher	OL	B0	Gibbs	DE
2	Ratchford	RB	22	Tuttle	SR	42	Pope	RB	62	Yeomans	C	B1	Pruett	DT
3	Latimer	DB	23	Williams	FB	43	Kinard	DB	63	Jamerson	DG	B2	Abreu	TE
4	Fuller	DB	24	Webb	DB	44	Brown	TB	64	Thornton	C	B3	Stuckey	DT
5	Jordan	DB	25	Learn	DB	45	Davis	LB	65	Smith	DG	B4	Brooks	DE
6	Sanders	DB	26	Ryan	FS	46	Perry	FB	66	Durham	DT	B5	Diggs	TE
7	Austin	RB	27	Young	SR	47	Brown	LB	67	Bertz	DG	B6	Bray	TE
8	Lott	DB	28	Wyatt	DE	48	Day	RB	68	Brown	DL	B7	Clifford	TE
9	Martin	RB	29	Hall	SR	49	Geathers	DB	69	Gaston	OG	B8	King	TE
10	Caldwell	DB	30	Clark	FLK	50	Dolce	DG	70	Locke	DT	B9	Nanney	DL
11	Gasque	DB	31	Sims	FB	51	Tuten	MG	71	Bostic	OG	90	Reed	DE
12	Cain	FS	32	Goggins	TB	52	Soowal	LB	72	Smith	DE	91	Krohn	PK
13	Varn	DB	33	Rose	LB	53	Kenney	DT	73	Bounds	DL	92	Lowry	DL
14	Haglan	FL	34	Langford	DE	54	Fitzpatrick	DL	74	Hudson	DT	94	Smith	DE
15	Butler	SE	35	Scott	LB	55	Bostic	C	75	Davis	DL	95	Speros	MG
16	Blanton	SR	36	Delgado	DB	56	Goldberg	LB	76	Williams	DT	96	Higgins	P
17	Rollins	DB	37	Adkins	SR	57	Harrell	C	77	West	DL	97	Phillips	P
18	Hansford	DB	38	Belote	LB	58	Bauman	MG	78	Gorczynski	DL	98	Manella	LB
19	Edwards	DB	39	Sims	P	59	Robbins	C	79	Murray	DL	99	Bryant	DL
20	Underwood	FL	40	Basich	DB	60	Smith	LB						

THE COCA-COLA BOTTLING COMPANY OF ANDERSON, SOUTH CAROLINA

Coca-Cola" and "Coke" are registered trade-marks which identify the same product of The Coca-Cola Company

when Citadel has the ball

THE CITADEL OFFENSE

82	AL MAJOR	TE
54	DANNY EGGLESTON	LT
61	DON RUST	LG
50	TOM FEDRICK	C
53	DAVID KREBER	RG
72	JOE LANDON	RT
87	ORION RUST	SE
14	TIM RUSSELL	QB
35	LYVONIA MITCHELL	TB
40	JEFF TURNER	FB
85	MARK SLAWSON	FL

THE CLEMSON DEFENSE

84	JONATHAN BROOKS	LE
83	JIM STUCKEY	LT
51	RICH TUTEN	MG
76	TONEY WILLIAMS	RT
90	DAVID REED	RE
35	RANDY SCOTT	LLB
47	BUBBA BROWN	RLB
3	AL LATIMER	LCB
49	EDDIE GEATHERS	RCB
20	WILLIE UNDERWOOD	SS
26	STEVE RYAN	FS

THE BULLDOG SQUAD

5	Condon	WR	27	Mathis	DB	45	Best	DB	63	Woods	LB	77	Athearn	C
8	Ford	RB	28	Rosoborough	RB	46	Gillis	DB	64	Jameson	G	78	Hopkins	T
10	Shrader	QB	30	Scadlock	RB	48	McLarty	DE	65	Wages	DG	79	Farrier	T
11	Crosby	QB	31	Perkins	RB	49	Morrell	DE	66	McGroarty	G	80	Wardlaw	DT
12	Rieth	QB	32	Caldwell	LB-P	50	Fedrick	C	67	Brown	DG	81	Adams	DE
14	Russell	QB	33	Harvey	DB	52	Nesmith	LB	68	Oliver	DG	82	Major	TE
15	Stack	K-DB	34	Allen	LB	53	Kreber	G	69	Turkett	DG	83	Bigos	DT
16	Heier	DE	35	Mitchell	RB	54	Eggleston	T-C	70	Anderson	T	84	Bigos	WR-TE
20	Alston	RB	38	Pinckney	WR	55	Smith	DE	71	Stokes	T	85	Slawson	WR
21	Gaines	RB	39	Curry	LB	56	Newton	DT	72	Landon	T	86	Walker	WR
22	Alexander	DB	40	Turner	RB	57	Moore	DE	73	Chergey	T	87	Rust	TE-WR
23	Douglas	QB	41	Cunningham	DE	58	Salley	LB	74	Bloodworth	G	88	Hunt	WR-TE
24	Miller	DB-P	42	Hilf	DB	60	Strong	DT	75	Burke	T	89	Young	TE-P
25	Curry	DB	43	Vellenoweth	PK	61	Rust	G	76	Morehead	DT	90	McGeorge	WR-TE
26	Campsen	DB	44	Palms	RB-K	62	Reese	DG						

OFFICIALS

REFEREE	Robert Wood (ACC)	LINE JUDGE	Charles Johnson (SC)
UMPIRE	Nick Ognovich (SC)	FIELD JUDGE	James Robertson (ACC)
LINESMAN	Hugh Currin (ACC)	BACK JUDGE	Maynard Strickler (ACC)

DOOM

© copyright 1978 Custom Specialty Company

DOOM

This stunning 18″ x 24″ print by Polly Furr of Charlotte, N. C. is a magnificent tribute to the Clemson spirit of pride and strength.

A renowned Southern artist, Ms. Furr has focused her many talents on creating what will certainly be a collectors item.

Suitable for framing in any standard 18″ x 24″ or custom frame, the visual impact of "DOOM" is unparalleled. The rich, vibrant colors will enhance the decor of any room in your home or office.

Order your print of "DOOM" today and order an extra copy to give as a memorable gift to the most deserving Clemson fan you know. Only $12.95

CUSTOM SPECIALTY COMPANY
P. O. BOX 111
LA FRANCE, SOUTH CAROLINA 29656
TELEPHONE 803/646-9304

Print Name _____

Address _____

City _____

State _____ Zip _____

Please send me _____ copy(ies) of "DOOM" @ $12.95 each. Price includes postage and handling. South Carolina and North Carolina residents add 4% (52¢) sales tax. (COD orders require $5.00 deposit. Balance, postage, and COD charges due on delivery.) Allow 3 weeks for delivery.

Total Amount of order $ _____

master charge Number _____

VISA Number _____

Exp. Date _____

Signature _____

BULLDOGS

NO.	NAME, Hometown	POS	HGT	WGT	CL
5	MIKE CONDON* Tomkins Cove, N. Y	WR	5-10	175	Sr.
8	LONNIE FORD** Warner Robins, Ga	RB	5-11	180	Jr.
10	TRACEY SHRADER Woodbndge, Va.	QB	6-2	165	Fr.
11	MARTY CROSBY** Charleston	QB	6-0	185	Sr.
12	GLENN RIETH Woodhampton, N J.	QB	5-11	175	Jr.
14	TIM RUSSELL* Greenwood	QB	6-0	165	Jr.
15	RENNIE STACK North	K-DB	6-0	185	Fr.
16	CHRIS HEIER Hampton, Va	DE	6-2	185	So.
20	WILFORD ALSTON Beaufort	RB	5-11	180	Fr.
21	TIM GAINES* Hickory, N C.	RB	5-11	190	Sr.
22	BRUCE ALEXANDER Columbus, Ga.	DB	5-11	165	Fr.
23	HILLERY DOUGLAS Charleston	QB	6-2	175	Fr.
24	DANNY MILLER* Melbourne, Fla	DB-P	5-9	175	So.
25	KEVIN CURRY* Columbia	DB	5-11	185	Jr.
26	CHIP CAMPSEN Isle of Palms	DB	5-9	165	So.
27	TONY MATHIS Richmond, Va.	DB	6-1	170	So.
28	MIKE ROSOBOROUGH Columbia	RB	6-1	195	Fr.
30	SAM SCADLOCK* Delray Beach, Fla.	RB	6-3	220	Jr.
31	ALVIN PERKINS*** Washington, D. C.	RB	6-0	175	Sr.
32	KENNY CALDWELL*** Anderson	LB-P	6-1	220	Sr.
33	JOE HARVEY* Charleston	DB	6-1	175	So.
34	KEITH ALLEN*** Cordele, Ga	LB	6-0	205	Sr.
35	LYVONIA MITCHELL* Kingsland, Ga.	RB	5-9	180	So.
38	MEL PINCKNEY** Charleston	WR	5-9	170	Jr.
39	KELLY CURRY Columbia	LB	6-0	195	Fr.
40	JEFF TURNER* East Point, Ga.	RB	6-2	195	Jr.
41	MIKE CUNNINGHAM Charleston	DE	6-0	190	Sr.
42	DEAN HILF Jacksonville, Fla.	DB	6-1	180	So.
43	ROD VELLENOWETH Wheeling, W. Va.	PK	6-1	175	So.
44	JOHN PALMS Decatur, Ga.	RB-K	6-1	210	So.
45	DICKEY BEST Savannah, Ga	DB	5-9	175	So.
46	PAUL GILLIS** Ormond Beach, Fla.	DB	5-11	180	Jr.
48	DALE McLARTY Callahan, Fla	DE	6-2	195	So.
49	KIRK MORRELL Bamberg	DE	6-2	195	So.
50	TOM FEDRICK* Tucker, Ga.	C	6-1	225	Jr.
52	AL NESMITH* Charleston	LB	6-0	215	Sr.
53	DAVID KREBER** Springfield, Va.	G	6-2	220	Jr.
54	DANNY EGGLESTON** Gray, Ga	T-C	6-3	220	Sr.
55	BILL SMITH** Columbus, Ga.	DE	6-2	205	Sr.
56	JOHN NEWTON* St. Marys, Ga.	DT	6-1	215	Sr.
57	RUSTY MOORE Atlanta, Ga.	DE	5-11	190	Sr.
58	BILL SALLEY* Orangeburg	LB	6-1	215	So.
60	CHUCK STRONG** Savannah, Ga.	DT	6-0	230	Jr.
61	DON RUST* Decatur, Ga.	G	6-1	230	So.
62	BOB REESE* Washington, D. C	DG	6-1	225	So.
63	BRIAN WOODS Deland, Fla	LB	6-2	200	So.
64	RANDY JAMESON Greenville	G	6-0	215	Sr.
65	SCOTT WAGES** Tucker, Ga	DG	6-0	230	Jr.
66	PAT McGROARTY Riverdale, Md	G	6-3	215	Fr.
67	SEDRICK BROWN Ft. Valley, Ga.	DG	6-2	225	Fr.
68	ANDREW OLIVER Oxon Hill, Md.	DG	6-2	220	Fr.
69	TONY TURKETT* Summerville	DG	6-0	220	Jr.
70	PAUL ANDERSON Ware Shoals	T	6-1	220	Fr.
71	TREY STOKES Savannah, Ga	T	6-1	240	So.
72	JOE LANDON** Columbus, Ga	T	6-4	250	Sr.
73	RICHARD CHERGEY South River, N J.	T	6-4	230	Fr.
74	BILL BLOODWORTH* Chamblee, Ga	G	5-10	230	Jr.
75	JOHN BURKE* Albany, Ga.	T	6-2	230	Jr.
76	CLAUDE MOREHEAD Westminster	DT	6-4	225	So.
77	MARLIN ATHEARN* Smyrna Beach, Fla.	C	6-4	215	Jr.
78	BILL HOPKINS* Long Beach, N. Y.	T	6-4	225	Jr.
79	RICHARD FARRIER* Staunton, Va.	T	6-2	235	So.
80	DAVID WARDLAW* Anderson	DT	6-6	240	Sr.
81	MIKE ADAMS* Greenwood	DE	5-11	185	Jr.
82	AL MAJOR** Varnville	TE	6-4	230	Sr.
83	GERRY BIGOS Fords, N J.	DT	6-3	225	So.
84	DAVID BIGOS Fords, N. J.	WR-TE	6-5	215	So.
85	MARK SLAWSON* Ladson	WR	6-3	185	So.
86	BYRON WALKER Warner Robins, Ga.	WR	6-3	170	Fr.
87	ORION RUST* Madison, N J.	TE-WR	6-4	220	Jr.
88	MARK HUNT* Greenville	WR-TE	6-2	210	So.
89	BILL YOUNG Springfield	TE-P	6-1	205	Sr.
90	RICK McGEORGE Richmond, Va.	WR-TE	6-5	215	So.

* Denotes Letters Earned

CLEMSON TIGERS

A HISTORY OF CLEMSON FOOTBALL 1896-1977

BY JOE SHERMAN

NOW IN PAPER-BACK!

Updated To Include 1976 to 1977 Seasons

ORDER NOW!

$6.00

(Plus 4% S. C. Sales Tax)

Available Through Your Local Bookstore

By Popular Demand, This Book is Being Offered in a Paperback Edition

"CLEMSON TIGERS" – A History of Clemson Football by Joe Sherman, Clemson's director of alumni relations and an observer of 50 years of Clemson football.

The book begins with the introduction of Clemson to football by Walter M. Riggs, an engineering professor who came to Clemson from Auburn, and proceeds through the colorful coaching days of John Heisman, Bob Williams, Josh Cody, Jess Neely, Frank Howard and up to the moment with present coach Charley Pell.

It recalls most of Clemson's exciting victories and some of the bitter defeats through 82 years of football, and traces the 30-year coaching span of the man many feel is the most colorful coach the nation has produced — Frank Howard.

The book spotlights the individual Tiger stars through the years beginning with quarterback Johnny Maxwell of the early 1900s, and including Clemson's first All-American Banks McFadden and last All-American Joe Bostic.

This book contains Clemson's major team and individual records through the 1977 season and the scores of all Tiger games.

PUBLISHED BY

The R. L. Bryan Company

GREYSTONE BLVD./COLUMBIA, S. C.

Jenny Tedder

Jenny Tedder is a native of Spartanburg, S. C. After graduating from Converse College, she transferred to Clemson, and spent the summer working on her master's in elementary education. The 21-year-old has fallen in love with Clemson, where she plans to continue her studies for another year.

Jenny's interests include working with children, spectator sports, voice, and modeling. Jenny does solo voice work for churches and organizations in her hometown of Spartanburg, and also enjoys doing fashion shows for several stores in that area. Jenny spends a lot of time with her family from whom she gained her interest in sports. Her parents are Dr. and Mrs. Melvin E. Tedder. Jenny has a 20-year-old brother, Jeff, who will be a rising junior at Wofford College.

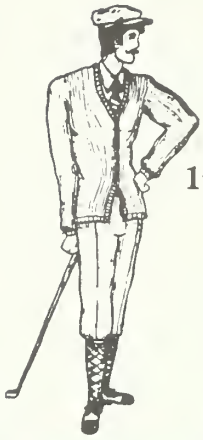

Mr. Knickerbocker

104 College Avenue/Clemson, South Carolina 29631/Telephone 803-654-4203

THE WORLD'S LARGEST SUPPLIER OF CLEMSON SOUVENIRS

We've got sweatshirts, decals, glassware, pennants, key chains, hats, socks and blazers.

We've got mugs, ties, cuff links, bracelets, ceramic and stuffed Tigers, and Tiger Paws in stick-ons, sew-ons, and put-ons.

We've got everything and anything to help you spread the Clemson Tiger spirit.

And we've got 'em at the best prices around.

Come see us when you're in town to see the Tigers play.

WRITE FOR OUR FREE COLOR BROCHURE

Welcome to Clemson!

Home of the Tigers

FORT HILL
FEDERAL SAVINGS & LOAN ASSOC.

College Avenue, Clemson, 654-5574 / Hwy. 76, Clemson, 654-5574
Colonial Plaza, Seneca, 882-1925

The New Chevrolet

Spectacular beauty, plenty of room, a pleasure to drive. And more.

We would not insult your intelligence by suggesting that you'd buy a car simply because it's beautiful.

But what if that beautiful car were also beautifully built, remarkably roomy inside, and a genuine pleasure to drive?

Now we're talking your language.

The New Chevrolet is a thoroughly contemporary automobile built around a roomy 6-passenger interior. It comes as a pleasant surprise to most people that this trimmer car actually has more head room and more rear seat leg room inside than the 1976 full-size Chevrolet it replaced. It also has a bigger trunk. More corrosion fighters. And more ease of entry and exit.

More than 600,000 people bought The New Chevrolet (Caprice and Impala) during its very first year on the market, making The New Chevrolet the most popular car in America.

It isn't just the beauty. But it sure doesn't hurt.

You're invited to visit the Chevrolet football exhibit at the new College Hall of Fame at King's Island (25 miles north of Cincinnati). This unique museum lets you participate in the fascinating history of college football. See it soon.

The Caprice Classic Sedan

Now that's more like it.

GM

Chevrolet

Compliments of
Sunny Slope FARMS
Orchard Fresh Fruit
US 29 SOUTH – GAFFNEY, S.C. 29340
803-489-9511

Meet the Seniors

Jerry Butler

Make no mistake about it! **Jerry Butler** is the premier wide receiver in college football, and that's what practically every single professional scout labels the 6-1, 180-pound speedster from Ware Shoals.

A consensus pre-season all-star, Jerry is fourth among Clemson's reception leaders with 81 catches, and third in total yardage with 1,315 to his credit.

His 824 yards receiving last fall was the most ever in a single season by a Tiger receiver.

Jerry won the 60-yard dash last winter at the Atlantic Coast Conference Indoor Track Championships with a 6.28 clocking.

Randy Scott

Randy "Mudbone" Scott is the leader of the stingy Clemson defense from his linebacking post.

He was Clemson's top tackler last fall with 133 stops, 18 of which nailed the opposition for losses.

The Waycross, Ga., product was three times hailed by the Clemson coaches as the team's superior performer, and received solid effort ratings in all 12 outings in 1977.

Randy was the leading vote-getter among linebackers on the 1977 All-ACC unit, and reaped recognition on several All-America contingents.

Steve Fuller

Another record-setting Tiger is quarterback **Steve Fuller,** truly one of the finest athletes to ever play in the Atlantic Coast Conference.

Last year's Player of the Year in the state and the ACC, Steve is Clemson's all-time total offense leader with 3,932 yards, and second leading passer with 2,844 yards via the air.

He ran a leg of the Tigers' mile-relay team at the 1977 ACC Outdoor Championships, helping the Clemson quartet turn in its fastest time of the year.

An honor student in the classroom, Steve, from Spartanburg, has his sights set on law school and professional football.

Steve Ryan

While Clemson turned in the Cinderella story in college football in 1977, **Steve Ryan** won the honor among individuals.

A walk-on candidate to the Tigers, Steve's name was not among the 89 players on Clemson's roster in the program for the season opener, nor the following week at Georgia where he earned his first collegiate start.

Yet by season's end, Steve's name was on 91 of the 124 ballots cast by the Atlantic Coast Conference sportswriters to reap all-league honors.

A native of Moncks Corner, Steve picked off six opponent passes in 1977 to tie for top honors in that department among ACC defenders.

Go-o-o-o Tigers

Best of luck in '78

Nutex, Inc.
210 Catalina Drive, Greenville, S.C. 29609
(803) 244-5555

When Performance Counts

PHILLIPS 66*

FIBERS

MARVESS OLEFIN

DUON® · PETROMAT® · SUPAC®

NONWOVEN FABRICS

PHILLIPS FIBERS CORPORATION
A SUBSIDIARY OF PHILLIPS PETROLEUM COMPANY
GREENVILLE, SOUTH CAROLINA

AN EQUAL OPPORTUNITY EMPLOYER

MAN MADE FIBERS LIFE MADE BETTER

*Reg. T.M. Phillips Petroleum Company

SINCE 1897

ACCURACY

DALTON & NEVES
COMPANY
ENGINEERS

SERVICE

121 MANLY STREET
GREENVILLE, SOUTH CAROLINA
29601

Civil and
Consulting Engineers

Land Planners
and Surveys

Clemson's Vicky Woy, far left, was selected as a member of the All-American Cheerleading Squad during competition at Cypress Gardens, Florida, in June. More than 150 girls were selected to compete for the title of Miss Cheerleader U.S.A. in this annual three-day tournament at the Florida attraction. Joining Vicky, a sophomore liberal arts major from Shelby, N. C., on the 1978 All-American Cheerleading Squad were, from left to right, Shannon Davis of Alabama, Joyce Prokopovich of Pittsburgh who won the event, Rita Dalton of Michigan, and Anne Fromby of Oklahoma.

• ETIENNE AIGNER • NATURALIZER • SBICCA • CONTEMPO • TROTTERS • REVELATIONS • JOHANSEN • DINGO •

• WALKOVER • FIAMMANTE • ALLEN EDMONDS • KEDS • SESTO MEUCCI •

• STACY ADAMS • BUSKENS • RED HOT • CLARK WALLABEES • GRAN SOL •

GOOD LUCK CLEMSON!

We would like to extend an invitation to visit the most unusual Shoe Store in the world! Largest selection of Aigner Coats, Boots, Bags, Gloves . . . and at prices you wouldn't believe.

The Most Fascinating Shoe Store in Asheville . . . Perhaps in the World.

TOPS FOR SHOES

Thousands of pairs in your Favorite Brands . . . all at Lower Prices! Have fun and relax while our friendly and courteous sales staff helps you save money. We have all sizes, all colors, styles, and heel heights . . . the largest selection of Famous Brands in the East. Also see our large selection of handbags.

Use Your Favorite Bank Charge

Open Daily 9 to 6 Friday 9 to 8:30

27 N. Lexington Ave.
Downtown Asheville

Golf Shoes by Foot Joy Hitchhikers, Arnold Palmer, Dexter, Etonic & Others

"IF YOU CAN'T FIND IT AT TOPS . . . YOU CAN'T FIND IT!"

Thanks SOUTH CAROLINA

you've given us 75 great years

Seventy-five years ago, five Meyers brothers started a store on Main Street in Greenville, South Carolina that has grown into other areas of the state with a fashion reputation.

Today's Meyers/Arnold stores still cherish the personal approach . . . to fashion and to people. Come join us as we celebrate seventy-five years of caring how you look.

meyers/arnold
of south carolina

The Best ACC Player I Have Faced

BOBBY CALE

CHARLES JOHNSON

MIKE DUNN

RANDY SCOTT

TONY BLOUNT

JAMES ROYSTER

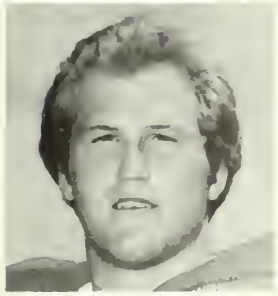
TIM GILLESPIE

BOBBY CALE, North Carolina Defensive Back: The best returning players I've faced in the ACC are James McDougald of Wake Forest and Ted Brown of N.C. State. I really can't pick one over the other because both are excellent players. McDongald may be the hardest runner I've faced. He's consistent and also blocks well. You really know it when you hit him. I've played against Ted for three years and we've met head-on a few times on the football field. He's got great quickness which makes it diffieult to stop him outside. He catches the ball well and also can throw it. He's certainly one of the great backs in the nation.

TONY BLOUNT, Virginia Defensive Back: Picking the best player I have faced in the ACC isn't something that just comes off the top of one's head. The reason is that the conference has so many top players. In my past two years playing in the ACC, I would have to say that quarterback Mike Dunn of Duke is one of the best athletes returning this season. I pick him because he is the type player that every coach looks for in football. By this I mean he is a leader. As he stands behind the center waiting for the snap, it looks as though he is thinking "Onward soldiers to victory." By far, Dunn is one of the best I've faced in the ACC.

JAMES ROYSTER, Wake Forest Defensive Back: On November 4 when Wake Forest plays host to Clemson, I'll be looking for a very interesting matchup. That will be the day when I'll be up against one of the country's top pass-catchers, Jerry Butler. I consider Jerry to be the premier receiver in the ACC this year. He is real fast and it's easy for him to get behind you. Then it becomes just a footrace and no cornerback wants that. Jerry has good hands and that enables him to make a lot of exciting catches. He is a big ballplayer who is capable of getting the quick six.

CHARLES JOHNSON, Maryland Defensive Tackle: Trying to pick the best player in the ACC that I have faced is almost an impossible task. There are so many truly outstanding players. Going into a game I am very concerned about the quarterback, especially those who are fleet of foot and have good moves. With this in mind, Steve Fuller, the Clemson quarterback, is probably the toughest player that I have faced in my three years at Maryland. He moves well behind the line of scrimmage and if you drop your guard he will be long gone. He has deceptive speed which causes many missed tackles. He will keep you honest whenever you're defending against his sprintouts because of the deep threat he has in Jerry Butler. He runs the Clemson offense in flawless fashion.

MIKE DUNN, Duke Quarterback: There are many great players throughout the ACC, but if I had to pick one individual, it would be Randy Scott of Clemson. Randy is one of the great linebackers that I have played against during my three-year career. He has great mobility which makes him tough against the run and the pass. He is an aggressive player and hits hard during the game, but once the game is over he is a good sportsman. I admire him as much for his sportsmanship as for his playing ability. With his size and speed, I wouldn't be surprised to see him make a go of it in pro football.

RANDY SCOTT, Clemson Linebacker: Before coming to Clemson and playing in the ACC, I thought the country's top players were in other conferences. But I was quick to run into players like Mike Dunn, Ted Brown, Amos Lawrence, Warren Ratchford, Jerry Butler, and the toughest and quickest lineman we played against in Jim Ritcher of N.C. State. There are so many other outstanding players. Dunn has been most effective against us. His height gives him deceptive speed and the range to drop into the pocket and complete passes. Brown is very effective with his ability to change direction even after he has committed himself to a hole. Although Ritcher is usually covered by a noseguard his speed and strength enables him to screen the noseguard and slip around on the pursuing linebacker. I personally feel the ACC has some of the top players in the country and the 1978 season should be a great year.

TIM GILLESPIE, N.C. State Offensive Guard: Just about everybody you face is an outstanding player these days. But if I have to pick one out, it'd be the defensive guard at Maryland, Ted Klaube. He's quick, strong and very tough to block, particularly in short-yardage situations. Even on our sweeps, he'd somehow manage to get to the play. The thing that impressed me the most about him was his sound effort and hustle. He's a very spirited player and, even when he'd get beat, he'd be real eager for the next play to get started. He never seems to get down, and I'm sure that's an inspiration to his teammates. He's just a heckuva college football player.

Returning Tiger lettermen who are also members of Clemson's Army ROTC program are, kneeling, left to right, Cadet First Lieutenant Willie Jordan, Cadet Sergeant Bubba Brown, and Cadet Captain Randy Scott. Standing, left to right, Tracy Perry, Jonathan Brooks, and Ogden Hansford, all Cadet Second Lieutenants.

Army ROTC Salutes Clemson Athletics and Our Own Student Athletes

Learn What It Takes to Lead

Contact Major Phil Kelley
Room 105 Tillman Hall
656-3107 / 3108

NEW YORK LIFE

NEW YORK LIFE INSURANCE COMPANY

W. CARL SMITH, CLU
NEW YORK LIFE INSURANCE COMPANY
700 FIRST FEDERAL BLDG.
GREENVILLE, S. C. 29602

The faster it spins, the more you spend.

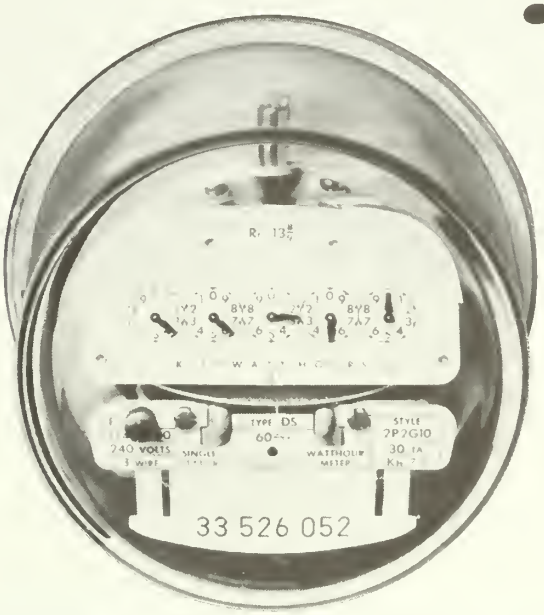

The purpose of that rotating disk on your electric meter is to measure the amount of power being used.

The more you're using, the faster it goes. And the higher your monthly bill will be.

Keep that in mind. And use electricity wisely.

Because whenever you waste power, you waste money.

SCE&G

Fly It With Pride

What a great year for the Clemson Tigers! And what better way to celebrate than to fly a 3′ x 5′ CLEMSON Tiger Paw Flag!

A great gift for you, your Tiger friends and your Tiger business acquaintances

The flag is made of 100% cotton and has a durable canvas heading with metal grommets for many years of proud wear.

The Tiger Paw is screened in white on a brilliant Clemson orange field.

PLEASE SEND ME _____ CLEMSON Tiger Paw Flag(s)
I have enclosed my check* or money order for $24.00 (plus $1.00 postage and handling and applicable sales tax) for each flag.

NAME _____

ADDRESS _____

CITY _____ STATE _____ ZIP _____

*Make Check Payable To

Louis P. Batson
BOX 3978
GREENVILLE, S. C. 29608
TEL. (803) 242-5262

To order your CLEMSON Tiger Paw Flag send your check or money order for $24.00 (plus $1.00 postage and handling and applicable sales tax) for each flag

Complete the order blank, enclose correct amount and mail TODAY to avoid disappointment!

Go Tigers!

Annual Giving Makes Quality Possible

"Quality" is a superior word. It denotes excellence and character; it describes Clemson University.

You as alumni, faculty, staff and friends of Clemson make quality possible with your loyal financial support.

Today there are few universities which have the loyal and supportive alumni and friends that Clemson proudly claims.

Perhaps the most tangible evidence that this is true is the record of the annual giving program at Clemson. For example, more than 25 percent of Clemson's 30,000 alumni make annual gifts to the Clemson University Annual Fund while the national average of public institutions is 12.9 percent. At a time when higher education is getting a lower percentage of the State's tax dollars, while the costs of providing quality education are increasing sharply, this annual support from the private sector is crucial.

Private dollars provide student scholarships and fellowships, help attract and retain eminent faculty, and ensure a quality environment for the learning process. Private giving has and will continue to make the difference at Clemson between an adequate state institution and a great university.

As one way of showing its appreciation for this vital annual support, the University has established six new programs to recognize Clemson people who make extraordinary commitments to its future. In addition, the programs provide opportunities to involve participants on a more personal basis with the activities and plans for the years ahead.

An explanation of these programs follows. We invite you to consider each opportunity, select the one that best suits your situation, and become a charter member.

Your support today will guarantee Clemson's quality tomorrow.

Stop by and see us after the game.

The President's Club

$10,000 Annually or
$50,000 Cumulative.

1 Established as the University's highest form of recognition for private financial support, the President's Club provides the framework within which major annual gifts may be made. Clemson seeks the participation of alumni, parents, faculty, staff and friends who can offer support at this generous and distinguished level of giving.

Membership in the President's Club will be accorded those who invest $10,000 annually or $50,000 cumulative in Clemson using one of several methods acceptable to the University.

President's Club members, in addition to being recognized in the Clemson Honor Roll, will be honored at a 1979 Reunion reception, invited to a special day on campus culminating in a black tie dinner, honored at a 1978 President's luncheon, and will receive a special lapel pin and an exclusively designed desk piece.

R.F. POOLE FELLOWS

$2,500 Annually.

2 The prestigious Robert Franklin Poole Alumni Scholarships are named in honor of Clemson's seventh president. Dr. Poole was committed to quality education, as are the alumni, parents, faculty, staff and frients who make annual gifts of $2,500.

R.F. Poole Fellows, in addition to being recognized in the Clemson Honor Roll, will be honored at a 1979 Reunion reception, invited to the 1978 Poole Scholars Dinner, a 1978 President's luncheon and will receive a special lapel pin and desk piece.

Thomas Green Clemson
FELLOWS

$1,000 Annually.

3 Without Thomas Green Clemson's leadership, there would be no Clemson University. This fellowship honors those whose personal leadership is helping greatly to assure Clemson's quality future. These are the alumni, parents, faculty, staff and friends who give $1,000 annually to the Clemson University Annual Fund.

These donors, in addition to being recognized in the Clemson Honor Roll, will be honored at a 1979 Reunion reception, a 1979 party after the first football game, and will receive a special lapel pin and bust of Thomas Green Clemson.

Order Of The Silver Tiger

$500 Annually.

4 The Order of the Silver Tiger has been established to honor alumni, parents, faculty, staff and friends who give $500 or more to the Clemson University Annual Fund.

Silver Tigers, in addition to being recognized in the Clemson Honor Roll, will be honored during a 1979 Reunion reception, invited to a 1979 party after the first football game and will receive a special lapel pin and a distinctively designed desk piece.

The Century Club

$100 Annually.

5 Century Club membership is reserved for alumni, parents, faculty, staff and friends who give a minimum of $100 annually to the Clemson University Annual Fund.

Members, in addition to being recognized in the Clemson Honor Roll, will receive a special lapel pin and will be honored during reunion weekend.

First Quarter Club

$25 Annually.

6 The First Quarter Club honors alumni who have graduated in the past five years and who give at least $25 annually to the Clemson University Annual Fund. Its purpose is to give special recognition to young alumni who become involved in the growth and development of their university.

Members will receive a special lapel pin and recognition in the Clemson Honor Roll.

Kentucky Fried Chicken®

CLEMSON SENECA

"It's finger lickin' good"®

BUCKET
The Colonel's famous bucket of "finger lickin' good" chicken and special fixin's. Serves 5-7 people.

Go with a winner... RCA ColorTrak

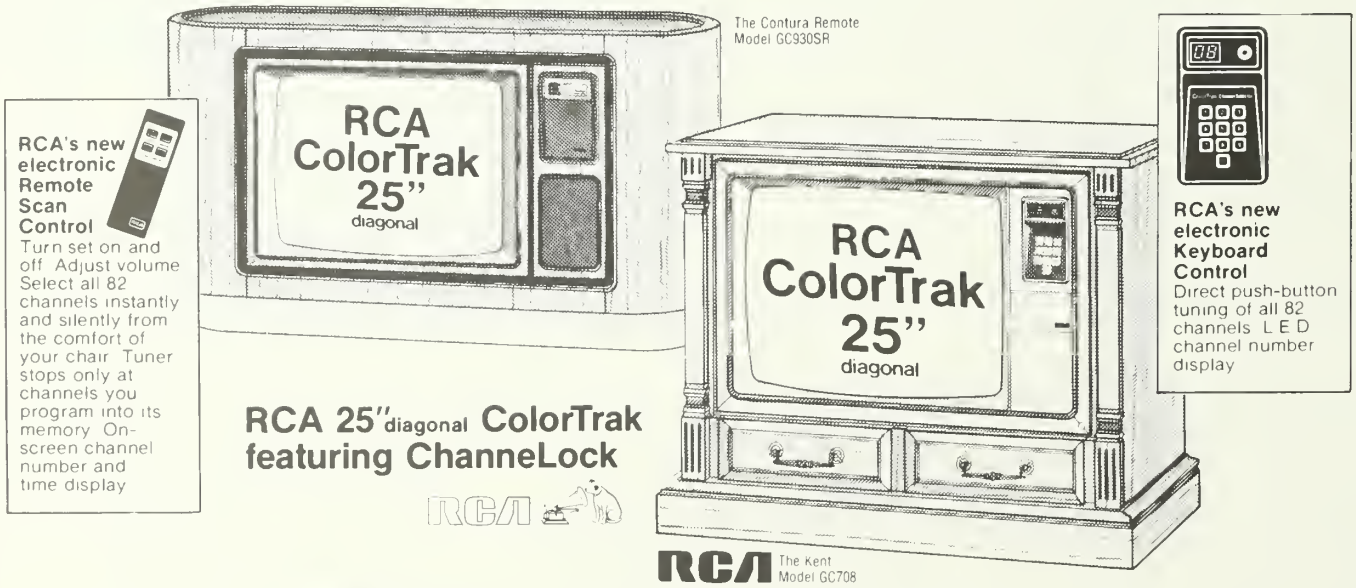

Modern Supply Company

8 E. Main Street Williamston, S.C. 847-9222

Our Deep Appreciation

To the automobile dealers shown and listed on this page who have donated cars to the Clemson Athletic Department for use in travel by members of the staff. — *Clemson Athletic Department.*

Ben Satcher
Ben Satcher Ford Co., Inc.
Lexington

Louie Williamson
Fairway Ford, Inc.
Greenville

George Coleman, Jr.
George Coleman Motors
Travelers Rest

George Campbell
John Foster Motors
Easley

J. H. Satcher
Satcher Motor Co.
Aiken

Joe B. Feagle, Jr.
Feagle Motor Co.
Johnston

Marion Burnside
Columbia

John Sullivan
Sullivan Motor Co., Inc.
Anderson

Jim Connell
Connell Chevrolet, Inc.
Anderson

Edsel Hemingway
Hemingway Motor Co.
Andrews

Steve Chappel
S-J Chevrolet-Buick, Inc.
Camden

George Ballentine
George Ballentine Motor Co.
Greenwood

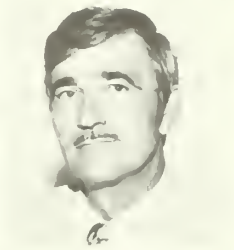

Al Smith
Judson T. Minyard, Inc.
Greenville

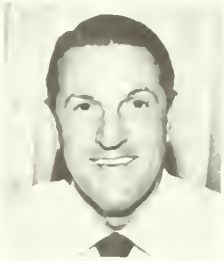

Jack Tinsley
Tinsley-Crane Chevrolet
Pickens

Forrest Hughes
Winnsboro Motor Sales Co., Inc.
Winnsboro

Dick Flynt (seated), Pres.
Jim Hays (standing), V.P.
Triangle Pontiac-GMC Inc.
Aiken

D. E. Mosteller
Guy Motor Co.
Anderson

Charles Z. Yonce
Yonce Ford-Mercury
Edgefield

Jim Guthrie
Superior Motors, Inc.
Orangeburg

Joe Ben Herlong
Herlong Motor Company
Johnston

Bob Peeler
Carolina Leasing
Anderson

Claude Thompson
Welborn-Thompson Chevrolet
Honea Path

Jack Barry
Barry Chrysler-Plymouth
Greenville

Jim Roberts
Sir Pontiac
Anderson

IPTAY Officers and Representatives

F. Reeves Gressette, Jr.
IPTAY Pres.
Director, District V

Charlie Bussey
IPTAY Vice-Pres.
Director, At-Large

Dr. J. H. Timmerman
IPTAY Sec.-Treas.
Director, District III

T. C. Atkinson, Jr., Director •
W. G. DesChamps, Jr., Director
Dr. R. C. Edwards, Director
Harper Gault, Director
Lewis F. Holmes, Director
Frank Howard, Director
F. E. Hughes, Director •
Dr. G. J. Lawhon, Jr., Director
Calhoun Lemon, Director
Chris Suber, Director
W. H. Taylor, Director
Marshall Walker, Director
Bill McLellan, Athletic Director
George Bennett,
IPTAY Executive Sec.

B. K. Chreitzberg
Director, District I

IPTAY ORGANIZATION — DISTRICT I
B. K. Chreitzberg, Director-District I
304 Whitehall Road
Anderson, S. C. 29621

ABBEVILLE COUNTY
Phil Rosenberg, Chairman
William B. Baxley
Wendell Boggs
Charles B. Murphy
M. Earle Williamson

ANDERSON COUNTY
S. T. King, Chairman
Randy Bell
Victor G. Chapman
Cecil W. Comer
R. Carol Cook
Walter T. Cox, Jr.
Joe B. Davenport •
Dr. James P. Hentz
Robert Lee Hill
Dr. C. Patrick Killen
Ralph King, Jr.
James F. Little
Harry Major
Randall McClain, Sr. •
Percy C. Osteen, Jr.
A. R. Ramseur
Robert G. Sharpe

GREENWOOD COUNTY
Robert L. McCord, Chairman •
Dr. F. Erwin Abell, Jr.
Lewis Bagwell •
Wayne Bell •
John Brachnell •
William E. Burnett •
Johnson Craig
Robert M. Erwin, Jr.
W. K. Fooshe, Jr. •
Nevit Y. Johnson
W. M. Self

McCORMICK COUNTY
T. C. Faulkner, Jr.
W. B. Shedd

OCONEE COUNTY
Ronnie Barnette
W. C. Harper, Jr.
Bill Yarborough

PICKENS COUNTY
James V. Patterson, Chairman •
J. Eddie Burrell •
Jerry R. Byrd •
Charles E. Dalton
Gaston Gage, Jr. •
Roddey E. Gettys III •
M. Riggs Goodman
Robert M. Guerren
Floyd M. Hunt
Dr. Tom C. Lynch, Jr.
Gil Rushton •
William C. Singleton
Bobby Joe Skelton
W. E. "Doc" Vaughan
Joseph A. West •

IPTAY ORGANIZATION — DISTRICT II
Grover Henry, Director-District II
715 Dupre Drive
Spartanburg, S. C. 29302

CHEROKEE COUNTY
John M. Hamrick, Jr., Chairman
James G. Bagnal
Dr. W. Ronald Barrett
R.S. Campbell
Gary Clary •
Wiley Hamrick
E. Raymond Parker
James R. Sanders, Jr.

GREENVILLE COUNTY
Kermit Watson, Chairman •

Grover Henry
Director, District II

Miles E. Bruce, Vice Chairman
Floyd S. Long, Vice Chairman •
C. Evans Putman, Vice Chairman •
Edith Batson
Joe Bright •
Charles A. Bryan, Jr.
Peter H. Bryan
Phillip H. Burnett
Bennette Cornwell
Walter Crawford
Gordon S. Davis
Alonzo M. DeBruhl
W. Lem Dillard
Thomas Eiserhardt
Henry Elrod •
Calvin H. Garrett
Clark Gaston, Jr. •
Joe D. Gibson
Joel W. Gray III
Charles D. Hunt
Richard H. Ivester
Z. K. Kelley
Jim League
Henry M. Lee
Terry L. Long •
Seabrook L. Marchant
Grady Miller
William J. Neely, Jr.
Thomas K. Norris
William H. Orders
John F. Palmer •
I. N. Patterson, Jr.
George M. Plyler
Bobby Ramsey
John G. Slattery
E. Richard Taylor, Jr.
J. Harold Townes, Jr.
S. Gray Walsh
David Wilkins

LAURENS COUNTY
Joseph R. Adair, Chairman
T. Heath Copeland
H. M. Faris
Charles J. Glenn
Gray Hipp, Jr.
Hugh F. Morgan, Jr.
W. Brooks Owens
Ralph C. Prater
Dr. N. Carl Wessenger

SPARTANBURG COUNTY
W. M. Manning, Jr., Chairman
T. R. Adams, Jr.
Andy N. Beiers
John Brady
A. B. Bullington, Jr.
Cecil W. Comer
William M. Cooper •
John B. Cornwell, Jr.
Jack Cribb
Kenneth Cribb
John Easterling, Jr.
W. Gerald Emory
Judge Bruce Foster
Harry H. Gibson
Wilbur K. Hammett
L. J. Hendrix, Jr. •
W. A. Hudson •
A. P. Kerchmar
Arthur W. O'Shields •
Phil Prince
Marvin C. Robinson, Jr.
Wesley Stoddard
Robert L. Stoddard
Ted Wilson

UNION COUNTY
Harold E. Blackwell, Chairman
Hunter S. Harris, Jr.
B. E. Kirby, Jr.
Thomas Mack

IPTAY ORGANIZATION — DISTRICT III
Dr. John H. Timmerman, Director-District III •
1513 Morninghill Drive
Columbia, S. C. 29210

Dr. J. H. Timmerman •
Director, District III

AIKEN COUNTY
E. Hines Hamilton, Chairman
William R. Alexander
O. C. Batchelor
Alan J. Coleman
William J. Coleman
Frank Gibbs •
Eugene Kneece, Jr.
John G. Malony
Alan M. Tewkesbury III
Dr. Charlie W. Timmerman
F. A. Townsend, Jr.
James L. Walpole
Carol H. Warner
H. O. Weeks

EDGEFIELD COUNTY
E. O. Dukes, Jr., Chairman •
Joe F. Anderson, Jr.
J. W. Gilliam, Jr.
Henry M. Herlong, Jr.
Joe Ben Herlong
Lewis Holmes, III •
Thomas H. Ryan
Herbert Yarborough

LEXINGTON COUNTY
Dave H. Caughman, Chairman •
Jerry Brannon
Johnny L. Cagle
James Tracy Childers
Ben G. Compton
James A. Compton
H. Ralph Corley
T. A. Henry
W. Craig Jumper
Bill Riser
Charles M. Stuck

NEWBERRY COUNTY
Earle Bedenbaugh, Chairman •
Clifford T. Smith, Vice Chairman •
Walter Cousins •
Louie C. Derrick
Lyon C. Fellers
Melvin Larry Longshore •
C. H. "Pete" Ragsdale III •
Terry C. Shaver
J. H. Simpson, Jr.
W. Wade Smith
C. Gurnie Stuck
Dave C. Waldrop, Jr.

RICHLAND COUNTY
James P. McKeown III, Chairman •
George I. Alley
Thomas R. Bailey
Jack W. Brunson
George Bullwinkel
William T. Clawson III
William B. Clinton, Jr.
Ralph E. Cooper •
Ernest Jamerson Corley, Jr.
Albert G. Courie, Jr.
Jim Engram
Bruce Finley
Larry Flynn •
John M. Gault •
Don E. Golightly
William E. Hair
Col. George B. Herndon •
Harry J. Johnson
Carl M. Lewis, Jr.
Virgil F. Linder, Jr. •
John W. McLure
W. Dave Merry III
Gene Rhymer
Henry M. Simons, Jr.
Davis O. Smith •
John B. Smith, Jr.
Keith Waters
E. Ralph Wessinger

SALUDA COUNTY
Bernard L. Black, Chairman •
Alfred B. Coleman
James A. Derrick

Bill M. Reaves •
Director, District IV

Benjamin H. Herlong
Tom C. Wright
Kenneth Yarbrough

IPTAY ORGANIZATION — DISTRICT IV
Bill M. Reaves, Director-District IV •
515 Richardson Circle, E
Hartsville, S. C. 29550

CHESTER COUNTY
Edward C. Abell
F. E. Abell
Richard A. Coleman
Curtis A. Fennell
George R. Fleming
Carl H. Jones
Ed Lindsay •

CHESTERFIELD COUNTY
James H. Hoover, Chairman
Rhett Butler
Fred C. Craft, Jr.
Al Hitchcock, Jr.
James C. Stone
John R. Thomas
Dan L. Tillman •
Patrick K. White

DARLINGTON COUNTY
Dr. W. Phil Kennedy, Chairman
Dr. Hubert Baker
Dr. Thomas James Bell, Jr.
J. Wilton Carter
Manon Hawkins
William B. McCown III •
Harry McDonald
Dr. M. B. Nickles, Jr.
John Walker
Dennis Yarborough •

FAIRFIELD COUNTY
Edward M. Crawford, Chairman
Louis M. Boulware
J. K. Coleman
Harold R. Jones •

KERSHAW COUNTY
J. F. Watson, Chairman
Ken Carson
G. P. Lachicotte
Crawford Sanders

LANCASTER COUNTY
W. P. Clyburn
Marion D. Lever
Garrett J. Mobley
James Alton Mobley, Jr.
Ronnie Small

LEE COUNTY
Green DesChamps •
Don R. McDaniel, Sr.

MARLBORO COUNTY
C. E. Calhoun, Chairman
Ray C. Smith
F. A. Spencer

YORK COUNTY
Thomas E. Grimes III, Chairman
David E. Angel
James D. Armour
S. L. Campbell
Roy Campfield
O. T. Culp •
Buist Eaves
E. M. "Buck" George
Aquille Hand, Jr.
W. F. Harper •
Alford Haselden
W. T. Jenkins, Jr. •
Floyd D. Johnson •
James Owen
J. C. Rhea, Jr. •
William R. Sanders
Ben R. Smith, Jr. •

F. R. Gressette, Jr •
Director, District V

IPTAY ORGANIZATION — DISTRICT V
F. Reeves Gressette, Jr. •
Director-District V
P. O. Box 614
Orangeburg, S. C. 29115

ALLENDALE COUNTY
Wiley D. Crum
Bradley O'Neal

BAMBERG COUNTY
Claude McCain, Chairman
Eve & Tommy Branyon •
R. Herman Rice

BARNWELL COUNTY
H. M. Anderson
Howard G. Dickinson
Grover C. Kennedy, Jr.
Norman M. Smith III

BEAUFORT COUNTY
Henry Chambers
James S. Gibson, Jr.
Bryan Loadholt
Harry J. Tarrance •

BERKELEY COUNTY
Larry McMillan
Sherry Power •
W. Henry Thornley •

CALHOUN COUNTY
William H. Bull •
Lawrence M. Gressette, Jr.

CHARLESTON COUNTY
Van Noy Thornhill, Chairman •
John O. Adams
W. R. Bailey
Archie E. Baker
H. L. Dukes, Jr
Dreher Gaskin
William A. Grant •
Miss Beverly Hafers
Mac R. Harley
Greg Jones
William C. Kennerty •
Samuel W. McConnell
Hans F. Paul
Carl S. Pulkinen
Paul Ouattlebaum, Jr.
Walter A. Renken, Jr.
A. B. Schirmer, Jr.
J. Robert Stout

COLLETON COUNTY
J. Ryan White, Jr., Chairman •
Jack W. Carter •
David L. Glenn
William T. Howell, Jr.
Marion W. Sams, Jr.
James R. White, III

DORCHESTER COUNTY
Tom Bailey •
H. D. Byrd
Gene W. Dukes
Clifford Monroe Henley
Dexter Rickenbacker
Tom Salisbury •

HAMPTON COUNTY
Dr. Jerry Frank Crews
David B. Gohagan
W. A. Lawton •
William F. Speights •

JASPER COUNTY
Weldon E. Wall

ORANGEBURG COUNTY
William B. Bookhart, Jr., Chairman •
W. C. Higginbotham, Jr. •
J. M. Russell, Jr
Jack G. Vallentine •
James C. Williams, Jr.
Russell S. Wolfe III

G. G. Poole, Jr •
Director, District VI

IPTAY ORGANIZATION — DISTRICT VI
George G. Poole, Jr. •
Director-District VI
P. O. Box 541
Mullins, S. C. 29574

CLARENDON COUNTY
Theodore B. Gardner, Chairman
D. H. Atkinson
G. H. Furse, Jr.
Lawrence I. Gibbons
Dr. Robert E. Jackson
H. B. Rickenbaker
H. F. Swilley

DILLON COUNTY
W. Gordon Lynn, Chairman
Charles F. Carmichael
L. B. Hardaway, Jr. •
Charles G. Lucius, Jr. •
Robert Martin, Jr. •
Joseph Powell •

FLORENCE COUNTY
Rufus M. Brown, Chairman •
Mrs. Rufus M. Brown
Marvin Cockfield
L. M. Coleman, Jr.
Dr. William L. Coleman •
Frank A. Douglass, Jr. •
Leland Finklea, Jr. •
Harold B. Hayes
L. Chappell Jones
Ernest Jones
Dr. H. A. Jordan
James W. King
Stephen H. Mudge •
John F. Poole
Wilbur O. Powers
Tom Robertson
John G. Rose
Allen Wood
Edward L. Young

GEORGETOWN COUNTY
Yank Barrineau, Chairman •
Jim Cauthen •
Glenn A. Cox •
Sam M. Harper
James P. Jayroe
A. H. Lachicotte, Jr.
Linda Young •

HORRY COUNTY
R. G. Horton, Chairman •
William D. Anderson, Jr.
Jim Barnette •
F. L. Bradham
Buddy Gore
Pat Gore •
John H. Holcombe, Jr. •
Lewis Horton •
S. F. Horton •
R. S. Winfield •

MARION COUNTY
T. C. Atkinson III, Chairman •
W. S. Daniel, Jr.
John H. Holt
Robert G. Mace
Duncan C. McIntyre

SUMTER COUNTY
W. T. Fort, Jr., Chairman
Sen. T. O. Bowen, Sr
William B. Boyle
E. Mac DuBose
Dr. Wyman L. Morris
R. L. Wilder, Jr •

WILLIAMSBURG COUNTY
John J. Snow, Jr., Chairman
Dr. W. C. Cottingham •
W. H. Cox
Fred P. Guerry, Jr
James M. Kennedy
Tom Morris

Lawrence Starkey
Director, At-Large

Garner Bagnal •
Director, At-Large

GEORGIA
Joe W. Turner, Albany
Mickey Earl Reeves, Athens
Douglas C. Edwards, Atlanta
Howard E. Hord, Atlanta
John L. Murray, Augusta
Edwin Presnell, Augusta
Thomas E. Peterson, Conyers
H. M. Anderson, Gainesville
A. U. Priester, Jr., LaGrange
Eugene P. Willimon, Jr., LaGrange
Andrew P. Calhoun, Savannah
William C. Lawson, Savannah

NORTH CAROLINA
Eddie N. Dalton, Asheville •
Manly E. Wright, Asheville
W. B. Croxton, Burlington
W. W. Allen, Cary
John B. Cornwell III, Charlotte
James B. Foster, Charlotte
Edgar L. Miller, Jr., Charlotte
George A. Hutto, Jr., Cramerton
Dr. Joe B. Godfrey, Forest City •
Col. J. L. Edmonds, Greensboro
Walter M. Nash III, Greensboro
Pete Folsom, Hendersonville
Tom R. Morris, Jr., Hickory
Robert E. McClure, Laurinburg •
Tommy Roche, Matthews •
James H. Spencer, Jr., Matthews
W. D. Moss, Jr., Mooresville
Dr. T. G. Westmoreland, Shelby
Dr. C. R. Swearingen, Jr., Smithfield
William T. Worth, Southern Pines
Robert S. Bonds, Statesville
J. H. Abrams, Winston-Salem
Don Kirkpatrick, Winston-Salem
Arthur Thomas, Winston-Salem

OTHER STATES
J. V. Roberts, Albertville, Ala
William Lindsay Wylie, Middlebury, Conn.
Frank H. Inabnit, Jr., Jacksonville, Fla.
J. Tom Shell, Orange Park, Fla.
Leon R. Young, Winter Park, Fla.
Carl F. Bessent, Baltimore, Md.
Emerson E. Andrishok, Warren, N. J.
Alvin J. Hurt, Jr., Cincinnati, Ohio
A. Wayne Ward, Stillwater, Okla.
Millie D. Williams, Canonsburg, Pa.
James C. Furman, Brentwood, Tenn.
Benjamin K. Sharp, Cleveland, Tenn.
Johnny L. Osteen, Germantown, Tenn.
John C. Sharpe, Germantown, Tenn.
Harry W. Smith, Kingsport, Tenn. •
Thomas C. Breazeale, Jr., Knoxville, Tenn.
Robert P. Corker, Signal Mountain, Tenn.
Davis T. Moorhead, Alexandria, Va.

IPTAY REPRESENTATIVES AT-LARGE
Capt. Frank J. Jervey, Clemson
R. R. "Red" Ritchie, Clemson
Hoke Sloan, Clemson
Gene Willimon, Clemson
Frank Cox, Germany
Nick Anagnost, Greenwood •
C. M. Shook, Piedmont
Garry C. "Flip" Phillips, Seneca
Robert Cathey, Houston, Texas •
Mrs. Millie D. Williams, Canonsburg, Pa

• IPTAY Award Winners

During the fiscal year of 1977-78, Clemson's IPTAY Club experienced its finest year. For the fourteenth consecutive year contributions exceeded those of the previous twelve month period. IPTAY President George Poole, Jr. and his staff, along with the more than 500 IPTAY Representatives, led the organization to a record setting year. An increase of almost forty percent above last year's contributions was realized and the organization achieved one hundred and thirty-six percent of its projected goal.

LM Denotes Life Member
HLM Denotes Honorary Life Member

$2,000 IPTAY SCHOLARSHIP DONORS

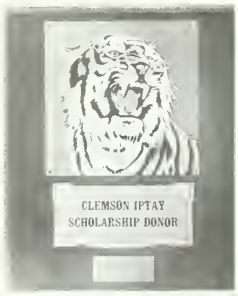

Bill Folk, Jr. Memorial (LM)
Greensboro, NC

Forest Products, Inc.
Statesville, NC

Piedmont Paper Co., Inc. (LM)
Asheville, NC

A. D. Amick Memorial
Batesburg, SC

George & Nancy Alley
Irmo, SC

R. L. Bryan Co.
Columbia, SC

Ralph E. Cooper
Columbia, SC

Thomas B. McTeer, Jr.
Columbia, SC

Davis O. Smith
Columbia, SC

James P. McKeown III
Columbia, SC

Jack M. Blasius
Spartanburg, SC

Grant's Textiles, Inc. (LM)
Spartanburg, SC

Mgr., Inc.
Spartanburg, SC

H. S. Peeler, Sr., H. S. Peeler, Jr.
Wm. J. Peeler, Sr. & Robt. L. Peeler
Gaffney, SC

Martha & Fletcher Derrick
Charleston, SC

Peter D. Dorn, Jr., David Craig
Dorn & B. T. Michael
Charleston, SC

Billy Powers
Florence, SC

Mr. & Mrs. George G. Poole, Jr.
Mullins, SC

R. W. Dalton
Greenville, SC

Daniel Construction Co.
Greenville, SC

Graves Electrical Supply Co.
Greenville, SC

Mr. & Mrs. C. Guy Gunter (LM)
Greenville, SC

Mr. & Mrs. Joe F. Hayes (LM)
Greenville, SC

Ellison S. McKissick, Jr.
Greenville, SC

C. H. Morgan (LM)
Greenville, SC

Robert L. Morgan
Greenville, SC

Abney Mills
Anderson, SC

Bob Baker
Anderson, SC

James H. Boulware
Anderson, SC

Dr. William P. Kay, Jr.
Belton, SC

Pepsi Cola Bottling Co.
Anderson, SC

Mr. & Mrs. John R. Smith (LM)
Anderson, SC

Coach Frank J. Howard (HLM)
Clemson, SC

Capt. Frank J. Jervey
Clemson, SC

Mr. & Mrs. Hoke Sloan (LM)
Clemson, SC

Bankers Trust of S. C.
Greenwood, SC

Frank J. McGee
Seneca, SC

Calhoun Lemon
Barnwell, SC

J. F. Wyman, Jr.
Estill, SC

Mr. & Mrs. E. Oswald Lightsey
Hampton, SC

Clarence Koester
Atlanta, GA

John E. Hamilton
Jacksonville, FL

Morris Davis
Punta Gorda, FL

Charles Richard Wood
Ft. Worth, TX

Mr. & Mrs. Allen K. Trobaugh
Midland, TX

$1,000 TIGER SCHOLARSHIP AWARDS

AIKEN

Carrol H. Warner
Wagener, SC

F. A. Townsend & F. A. Townsend Jr.
Aiken, SC

Dick Day
North Augusta, SC

Frank T. Gibbs
North Augusta, SC

Harry L. Howard
North Augusta, SC

ANDERSON

R. A. All &
W. Frank Eskridge
Anderson, SC

In Memory of Ralph M &
Herbert Cannon by Alan Y. Cannon
Anderson, SC

Larry Earwood
Anderson, SC

First National Bank of S. C.
Anderson & Clemson Office
Anderson, SC

J. Tom Forrester Jr.
Anderson, SC

Frank Distributing Co.
Anderson, SC

Dr. J. Clayton Richardson
Dr. C. Eric Richardson
Belton, SC

Windsor Associates
Anderson, SC

Dr. Jim Hellams
Pendleton, SC

Harper Builders, Inc.
Williamston, SC

BEAUFORT

Bates Associates, Architects/Planners
Hilton Head Island, SC

BERKELEY

Norm Greene
Cross, SC

Ed & Red Phillips Chicken Farm
Moncks Corner, SC

John W. Swicord, M.D.
Moncks Corner, SC

M. W. Umphlett Memorial By:
Clyde D. & Calhoun W. Umphlett
Moncks Corner, SC

Ware Brothers Const. Co.
Moncks Corner, SC

CHARLESTON

F. A. Bailey III
Charleston, SC

Coburg Dairy Inc.
Charleston, SC

O. R. Lever
Charleston, SC

Tri-County Concrete Corp
Hanahan, SC

E. M. Seabrook Jr. Inc.
E. M. Jr., E.M. III & Louis Seabrook
Mt. Pleasant, SC

CHEROKEE

David D. Curry
Gaffney, SC

Wylie Hamrick
Gaffney, SC

E. Raymond Parker
Gaffney Broadcasting Inc.
Gaffney, SC

Sanders Bros. Inc.
Gaffney, SC

CLARENDON

John Wm. Green
Turbeville, SC

DARLINGTON

R. B. Pond Jr.
Darlington, SC

R. B. Pond Const. Co. Inc.
William M. Boyce
Darlington, SC

Dr. Paul A. Coward
Hartsville, SC

Dr. M. B. Nickles Jr.
Hartsville, SC

"In Honor of
Mr. & Mrs. W. P. 'Pap' Timmerman"
Hartsville, SC

DORCHESTER

Salisbury Brick Inc.
Summerville, SC

EDGEFIELD

Horace T. Holmes
Trenton, SC

L. F. Holmes
Trenton, SC

FAIRFIELD

Fairfield Spreader Service
Monticello, SC

J. K. Coleman
Winnsboro, SC

F. E. Hughes Jr.
Winnsboro, SC

FLORENCE

Mr. & Mrs. Rufus M. Brown
Florence, SC

L. Chappell Jones
Florence, SC

Dr. & Mrs. John M. Thomason
Florence, SC

James W. King
Johnsonville, SC

William G. Moorer
Lake City, SC

Stephen H. Mudge
Lake City, SC

GEORGETOWN

C. L. Cribb Jr.
Georgetown, SC

Mr. & Mrs. Joe Young
Georgetown, SC

Sam Harper
Andrews, SC

Yank Barrineau
Andrews, SC

Glenn, Myra & Jennifer Cox
Pawleys Island Apothecary
Pawleys Island, SC

A. H. Lachicotte Jr.
Pawleys Island, SC

William D. Rigby
Pawleys Island, SC

GREENVILLE

W. J. Ables
Greenville, SC

T. L. Ayers Jr.
Greenville, SC

R. W. Bond (LM)
Greenville, SC

Cooper Motor Lines Inc.
Greenville, SC

Gordon S. Davis
Greenville, SC

Dr. William Evins
Greenville, SC

A. P. Gray
Greenville, SC

James F. Harrison
Greenville, SC

Francis K. Hinnant
Greenville, SC

Willie R. Hudson
Greenville, SC

Dick Hendley—
Industrial Housekeeping Inc.
Greenville, SC

Intex Products Inc.
Greenville, SC

C. B. Martin
Greenville, SC

Alton F. Painter
Greenville, SC

"A Friend of Clemson"
Greenville, SC

I. N. Patterson Jr.
Greenville, SC

John Perkins
Greenville, SC

Chemsize Inc. — Roger G. Perry
Greenville, SC

Jack E. Pittmann
Greenville, SC

Pnucor—R. D. Benson & L. K. Seitz
Greenville, SC

C. Evans Putman
Greenville, SC

Snyder's Auto Sales
Greenville, SC

Dick Hendley—Sanitation Inc.
Greenville, SC

Dr. Robert S. Small
Greenville, SC

Southern Bank & Trust Co.
Greenville, SC

James B. Stephens
Greenville, SC

United Investors
Greenville, SC

Fred C. Mappus Jr.
Greenville, SC

Truman W. Shirley Jr.
Greenville, SC

Dr. James E. Bostic Jr.
Greer, SC

Joseph Bailey Bright
Greer, SC

R. E. Riddle
Piedmont, SC

Thomas P. Lane Jr. &
Kenneth J. Hall
Simpsonville, SC

Western Beverage Co.
Taylors, SC

GREENWOOD

Greenwood Packing Plant
Greenwood, SC

"Tiger Booster" Greenwood
Greenwood, SC

W. K. Brown
Hodges, SC

HAMPTON

Lawton Oil Company Inc.
Estill, SC

HORRY

Thurmon W. McLamb
Little River, SC

A. S. Dargan
Myrtle Beach, SC

John P. "Pat" Gore
Myrtle Beach, SC

John L. Humphries
Myrtle Beach, SC

Robert R. Sansbury
Myrtle Beach, SC

KERSHAW

Dr. C. F. Higgins Memorial
Camden, SC

George Singleton Jr.
Camden, SC

G. P. Lachicotte
Lugoff, SC

LAURENS

P. W. McAlister
Laurens, SC

Cecil Roper Memorial
Laurens, SC

LEE

W. G. DesChamps Jr.
Bishopville, SC

LEXINGTON

Mr. & Mrs. V. F. Linder Jr.
Irmo, SC

David A. Gray
Lexington, SC

MARION

T. C. Atkinson III & Friend
Marion, SC

T. C. Atkinson Jr.
Marion, SC

Dr. William L. Cheezem Jr.
Marion, SC

Eskridge & Long Const. Corp.
Marion, SC

Jimmy Skipper
Dewey Alford
Marion, SC

Billy Daniel
Nichols, SC

MARLBORO

Drake H. Rogers
Bennettsville, SC

NEWBERRY

Earle Joiner Bedenbaugh
Prosperity, SC

Clifford T. Smith
Kinards, SC

OCONEE

W. C. Harper Jr.
Seneca, SC

Ward Smith Chevrolet Buick Inc.
Seneca, SC

"In Memory of Elbert L. Bailes"
West Union, SC

ORANGEBURG

Dr. Harry B. Arant Jr.
Orangeburg, SC

Cope Clemson Club
Orangeburg, SC

D. A. Kennerly
Orangeburg, SC

Dr. & Mrs. J. B. Linder
Orangeburg, SC

Dr. L. P. Varn
Orangeburg, SC

Laurie Edward Bennett
Springfield, SC

PICKENS

Dr. Herbert P. Cooper Jr.
Clemson, SC

Ben Dysart
Clemson, SC

Dr. Robert C. Edwards
Clemson, SC

Holiday Inn
Clemson, SC

Mr. Knickerbocker
Clemson, SC

Lanford Co.
Clemson, SC

Tom C. Lynch Jr.
Clemson, SC

Mr. & Mrs. James V. Patterson
Clemson, SC

Sanders & Deal
Clemson, SC

Dr. Henry C. Martin
Liberty, SC

Imperial Die Casting Corp.
Pickens, SC

RICHLAND

John H. Bailey
Columbia, SC

Bearing Distributors Inc.
Columbia, SC

Mrs. Dorothy J. Crews
Columbia, SC

S. C. State Fair
Columbia, SC

Larry W. Flynn
Columbia, SC

Jeff Hunt Machinery Co.
Columbia, SC

R. Wayne Jennings &
Ronald J. McCoy
Columbia, SC

Richard Newton Assoc. Inc.
Columbia, SC

Robert R. Russell Jr.
Columbia, SC

South Carolina National Bank
Columbia, SC

S. C. McMeekin Memorial
Columbia, SC

Charles E. Whitener
Columbia, SC

R E B S — Edward T. Strom
Columbia, SC

SALUDA

James A. Derrick
Ridge Spring, SC

S & S Farm Supply
Ridge Spring, SC

SPARTANBURG

Y. C. Ballenger Electrical Contr.
Spartanburg, SC

Ann S. Dennis Antiques
Spartanburg, SC

Charles A. Grant
Spartanburg, SC

The Hearon Corp.
Spartanburg, SC

L. J. Hendrix Jr.
Spartanburg, SC

Grover C. Henry
Spartanburg, SC

Dr. Paul Holcomb
Spartanburg, SC

Eustace M. Horton
Spartanburg, SC

Mr. & Mrs. Lachlan L. Hyatt
Spartanburg, SC

"A Friend from Spartanburg"
Spartanburg, SC

Plastic Injectors Inc.
Spartanburg, SC

Phil H. Prince
Spartanburg, SC

Norman Fredrick Pulliam
Spartanburg, SC

Puritan Ind. Maintenance Corp.
Spartanburg, SC

Jerome J. Richardson
Spartanburg, SC

H. B. Risher
Spartanburg, SC

Dr. James Sam Seastrunk
Spartanburg, SC

Erwin C. Thornton
Spartanburg, SC

Billy G. Watson
Spartanburg, SC

W. Frank Durham Jr.
Fairforest, SC

Mascot Homes Inc.
Gramling, SC

A. B. Bullington Jr.
Roebuck, SC

E. Wendell Christopher
Roebuck, SC

SUMTER

Booth-Boyle Livestock Co.
Sumter, SC

Harold S. Boozer
Sumter, SC

Heyward Fort
Sumter, SC

W. T. Fort Jr.
Sumter, SC

J. T. James Jr.
Jasper T. James III
Sumter, SC

UNION

Jack & Jean Burch
Union, SC

Dr. H. Russell Caston Jr.
Union, SC

WILLIAMSBURG

Thomas O. Morris
Hemingway Pharmacy
Hemingway, SC

A. J. Rigby Jr.
Kingstree, SC

YORK

Joseph L. Huckabee
Rock Hill, SC

Marshall E. Walker
Rock Hill, SC

OUT OF STATE

John W. Holcomb Memorial
McLean, VA

David L. Peebles
Newport News, VA

J. B. Montgomery
Martinsville, VA

Arthur E. Thomas
Winston-Salem, NC

J. Henry Dowdy
High Point, NC

Mr. & Mrs. Roland L. Connelly Sr.
Greensboro, NC

D. R. Parent
T. J. Paxson
Raleigh, NC

Gordon L. Goodson
Lincolnton, NC

O. Heyward Bellamy Jr.
Charlotte, NC

Robert L. Carlson
Charlotte, NC

Superior Synthetic Fibers Inc.
Charlotte, NC

William H. Lewis
Fairmont, NC

Floyd & Barbara Rogers
Clyde, NC

D. William Brosnan
Asheville, NC

Eddie N. Dalton
Asheville, NC

John L. Murray Jr.
Augusta, GA

R. A. Bowen Memorial (LM)
Macon, GA

Harry W. Smith
Kingsport, TN

Mrs. Harry W. Smith
Kingsport, TN

Mr. & Mrs. T. C. Breazeale Jr.
Knoxville, TN

J. E. "Bo" Chinners Jr.
Bay Village, OH

Robert L. Flint &
Ken R. Flint
Houston, TX

E. T. McIlwain
Greensboro, NC

IPTAY '78

$500 GOLD CARD

ABBEVILLE COUNTY
William H. Baxley III, DMD
Mr. & Mrs. Wm. C. Dupre
Dr. & Mrs. John L. Guy
James B. Jones, Jr.
C. L. Huggins

AIKEN COUNTY
William R. Alexander
Wayne M. Coward
H. Earle Holley, Jr.
Richard L. Meyer
J. E. Stewart Bldrs., Inc.
Alan M. Tewkesbury
Dr. Charlie W. Timmerman
T. Clifton Weeks
John T. Gibbs, Jr.
Mr. & Mrs. Jesse G. McElmurray, Jr
James L. Walpole

ALLENDALE COUNTY
Mitchell S. Scott

ANDERSON COUNTY
R. H. Anderson
Anderson County Clemson Club
Anderson Orthodontic Associates
Baychem
Budweiser of Anderson
Mr. & Mrs. J. L. "Buck" Burnss
The C&S National Bank
Capital Bank and Trust
Linwood Cheatham
Nathan W. Childs
B. K. Chreitzberg
Jesse A. Cobb, Jr
R. Carol Cook
R. Doug Cromer
Dr. Claude Dixon
Marshall A. Fant and
Marshall A. Fant III
Dr. Walter L. Gaillard
Robert I. Geisel
Robert V. Harrell
Hartrow Inc.—Malcolm Hare
Dr. Charles W. Hinnant
Independent Publishing Co.
Grady R. Jones
Max B. King Memorial
King Oil Co.
James F. Little
G. Eugene Madden
Steven E. Madden
McCall's Inc.
Virgil P. McCormick &
Lawrence A. Sutherland
Dr. Vernon Merchant, Jr
P. C. Osteen, Jr.
Piedmont Candy & Cigar Co.
C. Randolph McClure, Sr. Memorial
Dr. Donald C. Roberts
Dr. Joseph C. Yarborough, Jr
Douglas L. Scott
Mr. & Mrs. Dennis B. Simmons
Ronnie A. Smith
T. Barney Smith
Tony R. Smith
James A. Smith, Jr
Pete & Jim Stathakis
Dr. A. Fred Stringer, Jr
Chris Suber
Mr. & Mrs. Frederick J. Terry
Welborn Tire Service Inc.
Harry McLean Wilson
Kenneth S. Wohlford
Roger H. Davis
The Peoples Bank of Iva
Joseph B. Ridgeway
Boscobel Golf & Country Club
W. T. Hopkins
John D. Medlock, Jr.
Harry Major

BAMBERG COUNTY
"A Tiger Supporter"
Claude McCain

BARNWELL COUNTY
Norman M. Smith II

BEAUFORT COUNTY
Coastal Contractors Inc.
Charles J. Johnson
H. W. Smith

BERKELEY COUNTY
Nolan & Gerry Pontiff
Dr. Rhett B. Myers
Dr. Peter E. Myers IV
Denmon W. Orvin, Jr.
Sanders Brothers Const. Co.

CALHOUN COUNTY
S. H. Houck

CHARLESTON COUNTY
Reubin H. Brown
Charleston Oil Co. —
Buddy, Van Noy, Tommy &
Ned Thornhill
Ashley River Animal Hospital
William C. Kennerty
Thomas F. Kicklighter, Jr
David M. Murray, Jr
Dr. J. Robert Stout
David M. Bartles
Furman R. Cullum
Charles F. McCrary
Aaron A. Nettles, Jr.
S. V. Sottile Memorial (LM)
John T. Mundy
Drs. J. O. & K. C. Shuler
Thomas Earl Lynn and
William H. Gladden

CHEROKEE COUNTY
Dr. W. Ronald Barrett
R. S. Campbell, Jr
Dr. J. M. Carroll
Gary E. Clary
John M. Hamrick, Jr.
Keller Development Co. Inc.
Rusty Poole & David P. Riggins

CHESTER COUNTY
Joel W. Collins Memorial
George R. Fleming
John N. Pressley & Joan B. Pressley
J. B. Pressley, Jr
W. T. Wrenn

CHESTERFIELD COUNTY
James C. Crawford, Jr.
Bill Henley
Textile Piping Inc. —
Al & Jane Hitchcock
Dr. Billy Blakeney

CLARENDON COUNTY
Robert E. Jackson M.D.

COLLETON COUNTY
Dr. J. Frank Biggers
James Ray Cook
Calvert W. Huffines

DARLINGTON COUNTY
Dennis Yarborough
T. James Bell, Jr., M.D.
Dr. Wm. P. Kennedy
Dr. G. J. Lawhon, Jr.
Harry M. McDonald
Bill M. Reaves
Harold N. Wheeler, M.D.

DILLON COUNTY
Charles F. Carmichael
W. G. Lynn
R. L. McLaurin & Sons
Dr. James O. Warren
Albert J. Rogers and
T. Neal Rogers
Mr. & Mrs. Joseph L. Powell

DORCHESTER COUNTY
Gene W. Dukes
Bailey & Associates
Berlin G. Myers Lumber Corp
Bufort Blanton
Everett A. Knight Agency Inc

EDGEFIELD COUNTY
Mr. & Mrs. Kenneth L. Kaltz
Theo R. Williams
Mr. & Mrs. Robert H. Herlong
Mr. & Mrs. John A. Hughes
Diversified Industries, Inc.

FAIRFIELD COUNTY
Barbara & Adrian Glenn
John J. Hood, Jr.
Louis M. Boulware
Edward M. Crawford
W. M. Estes, Jr
Warren R. Herndon, Sr
Harold R. Jones
Pigeon Granite Co. —
J. P. Brooks, J. P. Brooks, Jr
William H. Wylie

FLORENCE COUNTY
G. Wilson Bryce Memorial—
Bryce Mechanical Contr. Inc.
John E. Lunn
Tyrone K. Page
Tom M. Robertson
J. W. Truluck, Jr
Bobby J. Watford
Allen P. Wood, AIA
Edward L. Young
Thomas D. Birchmore
King Farms—Joe W. King
John E. Taylor, Jr
F. A. Douglass, Jr
W. S. Funk
Joe L. Bostick
Dr. William L. Coleman

GEORGETOWN COUNTY
James P. Jayrce
Harper Brothers
H. E. Hemingway
Loyd C. Morris
W. L. Ragland

GREENVILLE COUNTY
Allstate Food Brokers, Inc
Arbor Engr
AARO Rents, Inc —L. L. Bates, Jr
Mr. & Mrs. Harry G. Batson
J. Frank Black
Black Construction
James H. Brown, Jr
Charles A. Bryan, Jr
Thomas Carter

J. M. Clary
Malcolm E. Corbett
C. Curtis Crawford
Walter B. Crawford
Custom Electric Co.
Raleigh J. Farr
Harrison S. Forrester
W. T. Fraser, Jr.
J. M. Gilfillin
Bill R. Gosnell
C. R. Goulet
Joel W. Gray III
Jack & Patsy Greene
Greenville Women's Clinic
Dr. Floyd F. Griffin, Jr.
Paul F. Haigler, Jr.
Hardwood Mfg. Co. #1
J. Harrell
Donald L. Harrison
J. D. Harrison
Robert T. Harrison
James M. Henderson
Joe A. Hewell
Bobby Hudson
Amos Hykes
Hassle Davis
Fred A. Johnson
Dr. Roland M. Knight
Seabrook L. Marchant
W. H. McCrary
L. A. McKinney
Buck Mickel
Morris Const. Co.
Henry Holseberg
Kenneth L. Nall
Non-Fluid Oil Corp.
Orders Mattress Co., Inc.
Orders Tile & Dist. Co., Inc.
John F. Palmer &
Melvin W. Bashor
Palmetto Loom Reed Co.
L. R. "Choppy" Patterson
Piedmont Maintenance, Inc.
George M. Plyler
D. C. Poole
Francis Realty Co.
B. D. Robbins
Stephen G. Roberson
Laverne Cole
James Rochester Co. Inc.
Shealy Elec. Wholesalers, Inc.
Gordon Sherard
Murray M. Stokely
Dr. Edwin L. Stroud
Chas. S. Tanner Co.
Thermo-Kinetics Inc.—
J. E. Chambers
Fred M. Thompson
J. P. Thompson, Jr.
Jim Thrailkill &
Dr. Ben Thrailkill
Threatt-Michael Const. Co. Inc.
Toolmation Inc.
R. H. Walker
Joel W. Wells
J. D. Wells, Jr.
Max Whatley
Clyde H. White
David H. Wilkins
Allied Textile Sales, Inc.
John H. Beckroge, Jr.
C. L. Greene
Jane H. Greer
Dr. Willis A. King, Jr.
Terrell Lankford Insurance
Drs. Newman & Batcheldor
Wm. B. Sturgis
Fred J. Zahrn
Alonzo M. Debruhl
Wm. Lem Dillard
Eugene G. Gibson
James G. Hayes
William H. Moody
Charles F. Rhem, Jr.
Mr. & Mrs. John K. Edmonds
Ralph W. Blakely
C. M. Shook
Col. Wm. F. Davis (Ret.)
Develco Inc.
Edwin W. Evans
W. Joe Henson
Mr. & Mrs. Harold L. Hix
Littlejohn Memorial(LM)
Henry Lucius III
William J. Neely, Jr.
Robert R. Taylor
Dr. C. Fred Kelley

GREENWOOD COUNTY
Dr. F. E. Abell, Jr.
G & P Trucking Co., Inc.
G. Bonner Harvley
Roy E. Long
P. R. Nickles
J. Herbert Powell, Jr.
Dr. & Mrs. J. C. Rockwell
George F. Smith, Jr.
A. M. Tuck Inc. #1
A. M. Tuck Inc. #2
Lewis Bagwell
Howard G. Wooten

HAMPTON COUNTY
Pete G. Miley
David B. Gohagan
Mr. & Mrs. W. H. Mauldin

HORRY COUNTY
Barry Anthony Clemmons Memorial
Leon Cannon
R. G. Horton
Davis Heniford, Jr.
S. F. Horton
Jimmy Benton
George J. Bishop III
E. M. Bost
Don Cameron
Frederick C. Gore
Holcombe Motor Co.
Paul Patrick
Riddle & Wilkes/Architects, Inc.
Samuel R. Spann

KERSHAW COUNTY
A. P. Bodwen Const. Inc.
Joseph C. Jackson
W. L. Jackson
T. F. McNamara, Jr.
J. F. Watson

LANCASTER COUNTY
James A. Adams and
Al Adams
R. H. Collins
Oscar S. Porter III
Riverside Grocery
Grady P. Robinson
Mr. & Mrs. L. S. Stewman and
Mr. & Mrs. Duane Johnson

LAURENS COUNTY
Mr. & Mrs. Lynn W. Cooper, Jr.
T. Heath Copeland
D. H. Roberts
J. T. Hollingsworth
J. R. Bedenbaugh
Ronald L. Carlay
J. P. Faris
Charles Jeter Glenn
Mike Hellams Memorial
Mr. & Mrs. Gray Hipp, Jr.
Walter S. Ramage
Maxey B. Patterson
Dusty & Ginger Rhodes

LEE COUNTY
Don R. McDaniel, Sr.
Wallace P. DesChamps

LEXINGTON COUNTY
George M. Shealy
Woodrow H. Taylor
Dr. Barney C. Austin
Raymond S. Caughman
John T. Drafts
Lexington Supply Co. —
Stuart & Stan Miller
Warren Craig Jumper
Dr. & Mrs. D. W. Newton, Jr.
Harold B. Swygert, Jr.
Benjamin F. Whaley, Jr.
Lee Harold Witt, Jr.

MARION COUNTY
Jones T. Hunter, Jr.
Fritz N. Johnson, M.D.
John O. Lewis, Jr. and
Lewis B. Smith
Duncan C. McIntyre and
Wm. F. Thompson
Gordon R. McLellan
M. Howard Thomas

MARLBORO COUNTY
John F. McLaurin, Jr.

NEWBERRY COUNTY
Gordon S. Leslie, Jr.
Terry C. Shaver
Ferd J. Summer
David Waldrop, Jr.
David C. Waldrop, Sr.
Harry S. Young
Mrs. Clarence W. Senn

OCONEE COUNTY
John N. Landreth
Dr. Frank A. Hoshall, Jr.
Deryl Keese & William C. Keese
Mr. & Mrs. J. Whit Miller
Marshall J. Parker
Samaha Inc.
Jack R. Tatham
Thrift Bros. Const. Co.
Joseph Rukat, Jr.

ORANGEBURG COUNTY
H. D. Folk
J. M. Russell, Jr.
W. A. Cartwright, Jr.
Dr. M. Rodney Culler
Fort Sumter Petroleum Co. Inc.
Leland M. Bradshaw
F. Reeves Gressette, Jr.
Julian A. Ott
Power Oil Co.
David P. Stewart
W. E. Verdery
James C. Williams, Jr.

PICKENS COUNTY
Doyle C. Burton
Mr. & Mrs. Neil E. Byerley
Norman Candy
Central Concrete & Plaster Inc.
E. E. Clayton
James C. Cook III
Ernest O. Defore
Kelly J. Dubose
Dr. & Mrs. William E. Dukes
Col. & Mrs. Marvin C. Ellison
Garrison-Clark-Garrison
Byron & Mickey Harder
Bob & Pat Harmon
Hayne Harper
Headhunters Too
Coach Frank J. Howard
W. Joe Lanham

Clemson and Stevens...Partners in textiles.

Clemson alumni, students, and faculty are important to Stevens. Tiger alumni continue to help keep Stevens a recognized leader in the international textile market place. Clemson students help Stevens plants near the campus maintain high levels of productivity. Stevens and the textile industry at large benefit each year from the research and recommendations of Clemson faculty and graduate assistants.

Clemson and Stevens . . . partners on the campus and in the plants.

J. P. Stevens & Co., Inc.

An Equal Opportunity Employer

McDonald's of Clemson
Jerry A. Meehan
Christopher G. Olson and
Kenneth M. Mattison
William J. Pridemore
Lt. Col. Richard C. Robbins
Drewry N. Simpson
Dr. B. R. Skelton
Dr. & Mrs. Thomas E. Skelton
Col. & Mrs. W. N. Tyndall
Eugene P. Willimon (HLM)
A and A Builders
C. S. Boland, DDS
J. Eddie Burrell
G & B Enterprises LTD.
T. E. Jones & Sons of Easley —
R. A. Jones
Gene & Bob Merritt
Modern Home Builders
George B. (Bud) Nalley, Jr.
Brad Pressley
Sam Ray
Carl E. Watkins Insurance
Paul E. Bowie, Jr. Memorial
R. Frank Kolb II
William C. Peek
James E. Pinner
W. E. Vaughan
Ernest Jones Washington, Jr.
Nat W. Cloer
Charles E. Dalton
Paul J. Reece
Dr. & Mrs. Billy L. Edge
Henry Yonce and Charles Yonce

RICHLAND COUNTY
B. P. Barber & Associates, Inc.
Mr. & Mrs. J. M. Bell
Jackson O. Byers
Carolina Ceramics, Inc.
Charles Edward Corley III, M.D.
Donald R. Davis
Judge Michael R. Davis
Terris L. Eller
Mr. & Mrs. Donald R. Fugate
William N. Geiger, Jr.
Don E. Golightly
T. E. Grimes, Jr.
W. L. Harrington, Jr.
H. M. Hodges, Jr. Memorial
David G. Jeter
Col. John L. Mack, Sr.
James Lee Mays
James T. McCabe
John D. McConnell
First National Bank of SC
Frank W. Smith
Kenneth M. Suggs
Roy N. Taylor
Dr. John A. Wells, Jr.
Continental Forest Industries —
D. F. Harrington
Ralph B. Cureton, Jr.
J. T. Dukes
James W. Engram
Dr. George H. Fann and
Dr. Richard H. Bond
Mr. & Mrs. J. J. Kirby, Jr.
W. L. Monts, Sr.
A. N. Whiteside, Jr., C.L.U.
John C. Rivers
Robert L. Grigsby, Jr.
Sadler & Company, Inc.
Patrick Construction Co.

SALUDA COUNTY
Jerrold A. Watson & Sons

SPARTANBURG COUNTY
Bill Alexander
Mr. & Mrs. Louie W. Blanton
Pimco Chemical & Supply Co.
R. A. Earnhardt
Economy Cars Limited
Harry H. Gibson
Joe A. Harris, Inc.
Cecil's Incorporated
Insulfab Plastics Inc. —
W. C. Moore
Leigh Textile Company
Palmetto Motor Lines, Inc.
Palmetto Knitting, Inc.
John M. Rampey
Raymond S. Waters
Boyd West
White's Exxon Station
Women's Clinic —
Dr. James O. Johnson
Marvin B. Banton
James Vicent Caggiano
A. Courtney Cobb
Timothy M. Drake
Dr. Henry S. Anderson
Arnold L. Nanney

SUMTER COUNTY
Dr. & Mrs. E. Macdonald Dubose
E. M. Dubose
D. Leslie Tindal
Hugh B. Betchman
John J. Britton, Jr.
"A Friend of Clemson"
A. J. Gaughf
Korn Industries, Inc.
Wyman L. Morris and
Sammie Morris
The National Bank of SC
Charles A. Segars

WILLIAMSBURG COUNTY
"Bubber" Snow
F. E. Huggins and
D. I. Wilson III

YORK COUNTY
Cannon's Inc.
Martin B. Hall, Jr. and
M. B. Hall III & E. F. Hall
Patterson N. Harvey
Mountain View Industries, Inc. —
Haselden & Owen
Claud H. Morrow and
Calvin B. Morrow
W. Bennett Kirkpatrick
Charles K. Segal
John N. Warren, Jr. and
J. Norman Warren
Mrs. John K. Benfield, Jr.
Melvin L. Kelly, Jr.
Ben R. Smith, Jr.

OUT OF STATE
W. J. Jordan, Jr.
Heyward C. Hurt
E. John Rosenwald, Jr.
P. V. Guyton
Ford F. Farabow, Jr.
Mr. & Mrs. Samuel R. Harding
J. H. Abrams
Mr. & Mrs. W. H. Skeels
Mr. & Mrs. W. Harold Wood
Bobby B. Jotley
Boren Clay Products Co.
Mrs. John B. Lipscomb
Atlantic Chemical Corporation
Lloyd W. Purser
Thomas A. Ramsay
Dr. C. R. Swearingen, Jr.
Christian Harward Furniture Co.
Hugh D. Putnam, Sr.
Marion B. Beason
John Duncan
Dr. Joe B. Godfrey
George W. Anderson
Thad Busby, Richard Roche
& Tommy Roche
James M. Perry
W. T. Vick
Dr. T. G. Westmoreland
John C. Boesch, Jr.
C. Richie Gibson
Steve C. Griffith, Jr.
Don V. Whelchel and
Stanley Riggins
Thomas W. Glenn III
James S. Hunter
Jeff Kane
David K. Willis
W. A. Wood
Francis A. Yarborough
C. Carl Smith
J. Garner Bagnal
Garrison Machinery Co.
Joseph Crosby Jones
Robert A. Gettys, Jr.
Donald A. Fowler
Mr. & Mrs. R. S. McCants III
Carroll F. Hutto
William D. Anderson
John L. Campbell
Temple-Watts-Straup-Horne
Milton E. Pate
Bill Barbary
Joseph D. Swann
Howard Farmer, Jr.
Manuel Fernandez
Charles N. Wyatt, Jr.
Joe B. Maffett
John D. Tice
Edwin S. Presnell
R. A. Bowen, Jr.
Joseph L. Waldrep
J. G. Moxon
Thomas M. Hunter
Robert T. Cathey
A. H. Peters, Jr.
John B. Barrentine

IPTAY '78

$250 GOLD CARD

ABBEVILLE COUNTY
William M. Blakely
George Nolan Gardner, Sr.
Lloyd E. Sammons
Richard Wilson
Gene Powell
M. Earle Williamson

AIKEN COUNTY
Mr. & Mrs. George L. Webb
Alexander Moorman Assoc.
John G. Calhoun
H. C. Coward & Son
Donald L. Fulmer
James K. Gregory & Alan D. Gregory
Elbert Hines Hamilton
Arthur Leroy Jones
Joseph K. Kneece
Eugene H. Kneece, Jr.
John G. Molony & William W. Molony
Rees Electric Co. Inc.
Mackey Scott, Jr.
Charles T. Watts
H. D. Dickert
A. Gary Evans
Dr. W. G. Watson

ALLENDALE COUNTY
W. Ross Brewer
John F. Brunson
Truman I. Close
J. Richard Knopf, Sr.
J. Arthur Williams
W. M. Terry, Jr.
Ervin M. Mathias
H. J. Thomas, Jr.

ANDERSON COUNTY
Baylis E. Anderson
Anderson Orthopedic Clinic PA
Mr. & Mrs. Samuel Ashley
Dr. Robert B. Belk
Dr. Carroll W. Bowie
Herbert Byrant & Jim Cooley
Budweiser of Anderson
Jerry D. Chapman
Dot & Charles Cleveland
Coca-Cola Bottling
John A. Davenport
W. M. Dillard
Dr. Leonard W. Douglas
Tom W. Dunaway, Jr.
R. Fred Fowler, Jr.
Dr. M. Ray Gillespie
Glenn Plumbing Co., Inc.
George L. Graham
Mr. & Mrs. David H. Greer
Mr. & Mrs. Phil C. Greeson
Dr. Charles R. Griffin
Mr. & Mrs. Nardin Heard
Richard O. Herbert
Robert Lee Hill
Hometec Properties, Inc.
John Brown Hooper
Roy B. Jeffcoat
Wallace Jones
Paul Kaiser III
William P. Kay, Sr.
Dr. David Kelley PA
Mr. & Mrs. Raymond A. King
S. T. King
Ralph F. King, Jr.
Olin S. Kirkpatrick
Mr. & Mrs. James W. Logan, Jr.
Albert Rice Maynard
J. H. McDaniel
W. C. McGregor, Jr.
Belton L. Mims and
Harry W. Mims
Dr. Harold L. Murray
D. K. Oglesby, Jr.
J. Leonard Patterson
Steve Pearce
James E. Pennell, M.D., PA
A. R. Ramseur
Rhodes Development Co., Inc.
M. J. Richbourg
James R. Rogers
Allan P. Sloan, Jr.
Adam Smith
Dr. Kenneth W. Smith
Robert W. Smith
Walter Price Spires
George M. Taylor
G. Wyatt Thompson
James C. Thompson, Jr.
Preston O. Toole
W. V. Trammell
L. M. Watson
Mr. & Mrs. Rick Whatley
P. Louis Whitworth
Wholesale Electrical Supply Co.
Benjamin F. Williams
Williams Plastering, Inc.
Clarence A. Davis
Ralph & Hazel Hill
Billy L. Ragsdale, Sr.
W. Daniel Smith
John C. Taylor III
Charles L. Colley & Randy D. Bunton and
Dannie K. Ragsdale
R. Denny Cole, Jr.
J. H. Hopkins
C. H. Lomas
Leon B. Allen
Donald L. Bunton
George H. Durham, Jr.
Lamar Gaillard
Mr. & Mrs. "Sack" Bagley
Theron Dill Hester
J. L. Hoffman
Dr. E. Gary Jeffords
N. R. Davis, Jr.
J. L. McMillan
Victor Whetstone, Jr.
Col. Francis M. Zeigler Memorial —
Class of 1923
Hallman Sease
James V. Sease

BARNWELL COUNTY
Ted W. Craig
Walter H. Jenkins
Rodman Lemon
W. H. Manning III
Frederick D. Mixon
James M. Shuler
Hugh Birt
Robert H. Birt

BEAUFORT COUNTY
T. R. Garrett
Mr. & Mrs. James S. Gibson, Jr.
Bryan Loadholt
J. Harry Tarrance
Mr. & Mrs. Dave Morehead

BERKELEY COUNTY
R. M. Singletary, Jr.
Charles Law
Eugene F. Oliver
D. D. Page, Sr.
F. M. Peagler
Commissioner B. K. Phillips
Thomas P. Ryan
Luther D. Trussell & J. Randy Trussell

CALHOUN COUNTY
William H. Bull
C. F. Evans & Co.
Eldon V. Haigler, Jr.
James M. Moss III
Calhoun Trading Company
D. Alex Hicklin, Jr.
James L. Wannamaker, Jr. and
Martha A. Wannamaker & Mary C. Armstrong

CHARLESTON COUNTY
John O. Adams III
Ricky Bailey
W. M. Cornwell
John D. Doscher, Jr.
Robert C. Gallager
Thomas R. Glover
J. Louis Grant
Danny Gregg
Mr. & Mrs. Jeffery T. Haire
Mac R. Harley
Marsha E. Hass
John M. Little & Howard Holt
Frank E. Lucas
Cecil Y. Nunamaker
Hans F. Paul
Carl S. Pulkinen
Rogers & Brown Custom Brokers, Inc.
Wayne D. Ward
Richard E. Wheeler
Herbert R. Allen
John Wm. Felder
Randy Flanders
Gerald E. Brockenfelt
Franklin R. Welch
W. C. Masters
Dan H. Swanger

CHEROKEE COUNTY
Lawrence E. Childers
Charles Earle Jones
B. R. Kernels
Dr. R. H. McElveen, Jr.
Billy M. Swanger
James W. Bankhead
William T. Barnett
Mack D. Gilreath, Jr.
W. E. Lindsay
J. B. Bankhead
James B. Colvin, Jr.
Willis Crain
Steven Epps
Mrs. S. W. Gough
Sammy Worthy Gough
W. P. Johnson
Dr. Halsted M. Stone
Fred Triplett, Jr.

CHESTERFIELD COUNTY
Phillip M. Fields
Earl J. Smith

CLARENDON COUNTY
Dr. Clarence E. Coker, Jr.
Marion E. DuBose
Julius R. Eadon, Jr. and
Julius R. Eadon III
G. H. Furse, Jr.
Scott H. Jackson
W. J. Rawlinson
Roger L. Flowers
W. J. Martin
H. B. Rickenbaker
Horace F. Swilley
Eddie H. Mellette

COLLETON COUNTY
Rhodes Oil Company

DARLINGTON COUNTY
J. W. Carter
Phillips Company
Edwin Gay Bass, Jr.
Rick L. Beasley
Ray Clanton
John Jay James
William B. McCown III

G James Wilds III
McKorell Bros.
Mr. & Mrs. Gary E. Byrd, Jr.
Edward B. Crawford
W M Crouch
Martin S. Driggers
George E Goudelock
Harris Hicks
Harry G. Howle
L. Fuller Howle
James G. McGee, Jr
Alex S. Morrison (LM)
John C. Walker
W G. Wofford
James R. Woodham
Richard L. Baird
Peter L. McCall, Jr.
John Alford, David McLaurin, & Philip Lucius
A C. Cureton
Laurens W Floyd
L. B Hardaway, Jr.
Henry L. Richbourg
A. E. Carmichael, Jr.

DORCHESTER COUNTY
Ben N. Hill
Infinger Farms
Dexter Rickenbaker
H D. Byrd
H. Downs Byrd, Jr
Earl R. Dupriest, Jr.
J. Edward Lotz
Dr. Homer C. Ddom, Jr.
Tom-Bet Company
Elias D. Tupper II, John M. Tupper & George I. Tupper, Jr

EDGEFIELD COUNTY
Joe F. Anderson, Sr.
Herbert S. Yarborough
Frank Berry
Mr. Douglas W Curtis & Cres Curtis
Frank W Herlong
L. D. Holmes, Jr.
Mrs. Horace T. Holmes

FAIRFIELD COUNTY
Maxie M. (Mike) Collins
William J. Arnette
John P. Harrison
Jack Legrand
T. J. Mann
John C. Renwick, Jr
James W Stephenson III

FLORENCE COUNTY
Milton H. Anderson, Jr.
Dr Robert G Jamison
Gordon Keith McLeod
Bob's Bar-B-D
"Clyde S. Bryce, Jr., PE, Engineering Consultants"
Lane Craven
William C. Dailey
The Darnell Co. — B L. Darnell
B. Lee Floyd
Tommy M Folk, Jr.
Dr. E. D. Guyton
John W Hamer
Laddie Green Hiller
H Michael Kaylor and Bob McCarley
Dr. Thomas W. Phillips and Dr. Wendell E. Phillips
Julian H. Price
Don Quattlebaum
Tom Gressette Pest Control — Tom P. Gressette
O. L. Turner
Henry D. Wolfe
L. M. Coleman, Jr.
Floyd—Coleman—Askins & Kellahan Engr & Serv , Inc.
Howard F Godwin
Dr. J. P. Truluck, Jr.
Robert Welch
Sumter E Calcutt
J. Rutledge Coleman
L B. Finklea, Jr.

GEORGETOWN COUNTY
J C. Cauthen, Jr
Robert T Mayer, Jr.
Threatt-Michael Contractors
Julian A. Reynolds
Robert W. Sistrunk

GREENVILLE COUNTY
A R A Services, Inc.
Dwight F Allen
AM Security of Greenville
Architectural Products, Inc.
Jack L. Atkinson
J. E Austin, Jr.
David W Balentine
C. P. Ballenger, Jr.
H Elliott Batson II
Bay-Con General, Inc.
William E. Berry, Jr.
James A Boling
Hugh J. Bonino
Clayton J. Brown
J. Leighton Brown
William W. Brown CPA
Greenville Dffice Supply — Bill R Chandler
Chemurgy Products, Inc. #1
Chemurgy Products #2
Sidney Lamar Cline
Consolidated Lighting & Equipment, Inc.
Contractors Service & Rentals
Covil Corp.
Ellis L. Darby, Jr.
W Cantey Davis, Jr
C. F Dawes
Dean Construction Co., Inc.
Roy J. Dill
I. L. Donkle, Jr.
R. Charles Eldridge, Jr. and William C. Barker
Foothills Delta P., Inc.
James E. Foster, Jr. and E Cole Huckabee
James M. French, Jr.
Dscar F. Funderburk, Jr.
Clark Gaston, Jr.
Charles F Gentry, Jr.
Levis L. Gilstrap
W N. Ginn III
Dan Gosnell
J. C. Harmon
Jack Travis Harmon, Jr.
Caldwell Harper
Harper Brothers, Inc.
Edward H. Hembree
John E. Hinsdale
C. W Hinton
M. R. Hughes
Miss Margaret Huskey
Chemloid Incorporated
Industrial Scrap, Inc.
Dr. Al Ivester
Richard H Ivester
Dale Johnson
Mr. & Mrs. William R. Jolly, Jr.
Bob Jones Co., Inc.
Julian M. Langston, Jr
Frank S Leake, Jr
L. G. Lewis, Jr.
William K Manning, M.D.
W. Gordon McCabe, Jr.
Dr. James P. McNamara
James D. Miller
Moore-Tinsley Supply Co.
C. Blake Morgan
Mount Vernon Dryer Felt Co.
Ronald L. Nix
W. C. Dwens
Russell Hunter Park
Phillip Patrick
B. F. Perry
Piedmont Printmkrs. & Sup. Co., Inc. — Jimmy Moore, Pres.
William M. Poe
Mr. & Mrs. A. L. Powell, Jr.
The Print Machine, Inc.
Performance Group, Inc.
Raymond E. Putman
Ken W Reed
Benjamin T. Rook
E. R Roper
James L. Sanderson
David R Schumpert, Jr.
Joe W. Sellers
Leon A Shain
Shirley's Iron Works, Inc.
Southern Industrial Rubber
Frank H. Spears, Jr
Stevenson Brothers
Mrs. E. Randolph Stone
The Sugar Creek Tigers
Suitt Construction Co., Inc.
Russell J. Sykes
James A Taylor
Terry & Jean-Marie Taylor
John Russell Terry, Jr.
James E. Thackston
Charles C. Thompson
Harry M. Thompson
W E. Thrailkill
Charles M. Timmons (LM)
Charlie T. Timmons
Gerald S. Tompkins, Jr.
J. Harold Townes, Jr. AIA
Floyd A. Ulmer
Vissage Auto Parts Co., Inc.
James D. Whiteside
J. V Williams
Willson Riggins Landscape, Inc. — Willson & Linda
Charles C. Withington, Jr.
Robert H. Yeargin
Yeargin Construction Co., Inc.
James E. Bostic
J. Haskell Brown, M.D.
Frank B. Cameron
John M. Chewning, Jr.
James P. Freeman
Robert H Gray
John F Guest
Edward D. Guy, Jr
J. Kirk Hind
Mr. & Mrs. John N Landreth, Jr.
Thomas G Mahaffey, Jr.
Morton & Morton
Paul T. Norris
Mr. & Mrs. Jerry W. Ddom & Melissa
Douglas F. Patrick and Robert G. Hopkins
Joe D. Pearson
William W Pruitt
Col. A. J Tothacer & Jay Tothacer
Johnnie J. Walters
Thomas J. Warwick
H. Hunter West
John Earl Wharton
Edward C. Wilhoit
W Larry Williams
D. D. Williams, Jr.
Billy L. Grigsby
Carlos R. Kellett
Carolina Cartage Co., Inc.
C. V. Elrod
Dr. Raymond Van Grubbs
Asa H. Hill, Jr.
Irving W Hunt III
Gary A. Johnson
Mr. & Mrs Jesse K. Dsterhoudt
Thomas H. Solesbee, Jr.
Spartan Express, Inc.
James C. Stein
Mr. & Mrs. Vernon D. Wade
Billy Bullock
Bud & Sandy Long
Terry L. Long
Ben E. Sanders Air Conditioning
Th' Lumber Yard, Inc. Calvin Summey
The Honorable Ron L. Cobb
Cary Durham
Creighton D. Griggs, Jr.
Major L. Higgins
Bill J Hooper
Mr. & Mrs. William A. Mullikin
Mr. & Mrs. Brooks R Prince
Sydney & Elaine Wilson
J. Ed Winkler
John W. Wood, Jr.
Bay Brokerage Co., Inc.
Peter H. Bryan
Claude M. Burdette
Richard A. Curtis
Billy S. Delk
Joseph H. Durham, Jr.
Randy Gillespie
Henry M. Harrison
James B. Harrison
Hill Carpet Co.
Ken Johnson
Lewis S. Kay
Robert F. Mahon, Jr
Thomas R. Moore
Mr. & Mrs. Bobby W Ramsey
Sahara Stone of SC
Charles S Smith
Mr & Mrs. James R Waltman
Mr. & Mrs. Richard W Payne

GREENWOOD COUNTY
Nick P Anagnost
Wm Thomas Anderson
Herbert Anderson, Jr. Const , Inc.
Clarence L. Beaudrot
Wayne Bell
R. Glenn Bolt
C. D. Browning
James Alexander Cooper
Robert L. Crawford, Jr.
Mr. & Mrs. George L. Crout
Dickert's Moving & Storage
Environmental Landscaping
Coy Jefferson Gray
Dr. Charles L. Hall
Rutledge H. Hammond, Jr.
John B. Harris, Jr.
Barry Hollingsworth and James T. Price
Leslie C. Jay and Larry D. Timms
Nevit Y. Johnson
George L. Johnson, Jr.
Ralph W. Jones and J. Morgan Jones
Ervin L. Koone
Marshall Long
Harold Lumley, Jr.
Marvin Mathis Co., Inc.
Jimmy L. McWhorter
Gerald B. Milford
Jerry Minor
H. Edward Munnerlyn
Daniel F. Parker
J. David Patterson and Roseann Wells
John H. Roberts
Robert H Rykard
Floyd E. Satterfield
B. F. Scott
Joe H Seal
Stockman Oil Two., Inc.
W. R Swearingen
Howard Tolbert
John W. Turner, Jr.
Melvin Pace
F M Werts
Kim & Lew Bagwell
W. Keith Campbell
Thomas J. Weeks
Alfred L. White

HAMPTON COUNTY
M. D. Alexander &
Dr. M D. Alexander, Jr.
Winston A. Lawton, Jr.
Larry U. Clark
T. Dean Feaster
S. F Crews, Jr.
Hampton Gas Co., Inc.
J. D. Rouse, Sr. and Dr. Jacob D. Rouse, Jr.
Gerald Ulmer, Jr.

HORRY COUNTY
Bryan Huggins Memorial
Dscar L. Hodge
James W Barnette, Jr.
Bob Bible Pontiac-Buick-GMC, Inc.
F L Bradham
Robert C. Crenshaw
Willis J. Duncan
Hoyt L. Hendrick
Dr. Murray T. Jackson
Dr. & Mrs Edward Leroy Proctor
R. S. Winfield
J. H. Derham
Harvey Graham, Jr.
Arthur R. Hardee
E. W. Prince, Jr.
Marion T. Bellamy
Stephen L. Chryst
Bill Darby
Dr. William S. Fairey
Grayco Steel Corp. — Dan P. Gray & John R. Gray
Carson Hardwick
Nelson Jackson III
Labruce Nursery
James William Lathan
Earl D'Neil McCoy, Jr
H. E. Pearce, Jr.
Sidney F. Thompson

JASPER COUNTY
Bethel C. Durant
Fred A Nimmer

KERSHAW COUNTY
Cleatus Godwin
W A. Green
Lester P. Branham, Sr.

LANCASTER COUNTY
Cecil E. Horton
Alford Blackmon
Larry W. Cauthen
Mr. & Mrs. Ralph B. Fulmer
Marion D. Lever, Jr.
Dan M. Robinson
Randy Senn

LAURENS COUNTY
Carl R. Rogers
Dr. N C. Wessinger
Robert T. Hollingsworth
L W. McClain
W. W. Niver, Jr. Memorial
James E. Barton
James A. Coleman
Albert Dial McAlister
James E. Milam
David W. Moorhead
The Palmetto Bank
Mrs. Wilma Seward and Larry Seward
Jim L. Simpson
Richard T. Townsend

LEE COUNTY
James K. Alexander
W. Ray Alexander, Jr.
Archie H. Chandler, Jr. & Tray Chandler
Carroll Green Deschamps II
C. B. Player Memorial
Hughey Tindal, Jr.
G H. McCutchen
Billy Amick
Joe D. Asbill
Michael Buzhardt
James Tracy Childers
W C. Childers Memorial
Mr. & Mrs. Leland A. Jackson
Mr. & Mrs. Tyrone McCarty
Mr. & Mrs. Richard L. Johnston
A. Carroll Josey
Ms. Mickey Lindler
J. B Littlejohn
Harold P Lorick, Jr.
W L. Monts, Jr.
T A. Henry
B. M. Cassady
John L. Caudle II
Dr. Talmage R. Frick, Jr.
Dewey S. Barnes
William L. Barrier
Alvin N Berry
F. U. Black
D. H Caughman
F W "Billy" Caughman
Hamp Caughman
Earl & Sandra E. Glasscock
Archie L. Harman II
E. C. Jackson
Mr. & Mrs. Jack E. Nettles
Douglas J. Ward
Dr. Frank T. Arnold, Jr
Johnny L. Cagle
R. L. Carson
James E. Nicholson
Carl Patterson
W P Rampey
James H. Rozier, Jr.
Malachi A. Williams
Wrenn Machine Tools, Inc.

MARION COUNTY
Lacy Edwards, Jr.
John H Holt
Dr Franklin G. Mason
D. K McKenzie
Frank T. West
Thomas M West
E. H. Jones

McCORMICK COUNTY
Dr. James W Gilbert
Lawrence S. Strom

NEWBERRY COUNTY
William McF. Scurry
Walter B Cousins
Virginia Culbertson
J. Rhett Frazier, Jr.
George Robert Hawkins
Dr Charles R Hook
Buddy Neel
Harold L. Pitts
Bill Waldrop
Jim Waldrop
Powell E. Way, Jr.
Dr. James R. Williams
Randall C. Ruff
C. Gurnie Stuck
John W. Taylor

Ted Plemons
T W Suber

DCONEE COUNTY
Dr. Harry B Mays
Benny & Ruth Ballenger
Robert H. Cureton
Walter E Dixon, Jr and
Robert A Ferguson, Jr
Mr. & Mrs. Donald R. Hill
Mr. & Mrs Kevin J Hughes
K-Mac Service, Inc
Lane E. Mays, M.D
Arthur Nuttall, Jr.
Garry C Phillips
Bobby R. & Rita Reeves
J B Rhinehardt, Jr.
Dr Don A. Richardson
Claude S. Simpson, Jr
Wm. W. Thraves
H Betts Wilson
Mr. & Mrs. E. P Wright
Hugh F Ables
Dr John P Booker
M D. Cleveland
Bruce M. Dixon
Louis C. Holleman
Internat'l. Equip. Exchange
Bill McLees
J. Pat Miley
Garrick Brothers Farms, Inc.
William B. Bookhart, Jr
Ted Shuler
J. C. Ulmer, Jr.
Robert H Cauthen
E R. Bair, Jr.
George L. Binnicker, Jr.
John R Carlisle
D. K. Cook and
John H Cope, Jr.
Charles Parker Dempsey
Martin Drawdy
W W. Dukes, Jr
Thomas J. Etheredge III
C. D Farnum
Dr. Henry F Frierson
W C. Higginbotham, Jr
Alan McC. Johnston
Lighting Creations, Inc. —
Al M Hughes
H A. McGee, Jr.
Harry M. Mims, Jr and
George S. Hill
Coker N. Price
Dr. J. W Rheney, Jr.
James S. Ulmer
J. Otto Warren, Jr.
John T Zeigler, Jr
Maynard D. Funchess
Mrs. Starr C. Busbee
W Z. Dantzler & Son
Talley Corbett Box Co.

PICKENS COUNTY
William J. Barnett
George & Nancy Bennett
Dr Lloyd H Blanton
R Douglas Boggs
Dr Terence M. Clark
Clemson Service Station, Inc.
Mr. & Mrs. John A Connell
Dr. W. Owens Corder
Del Cowhard
Duckett Funeral Home
Mr & Mrs Fred H. Duncan
Educ. & Counseling Clinic
Dr William M Epps
Luther J Fields
T M Folger
Mrs. Carolyn F Fowler
Dr. Richard C Fox
C H. Garren
Steven C. Gibert
Daniel Hallford
Eugene S Irwin
Randolph D. J Jackson
Kay's Shop
Dr G Ansel King, Jr and
Charles Ellenburg
Dr E J. Kozma
C. V Marchbanks, Jr
Earle Eugene Martin
Douglas Massingill
Mr & Mrs L Paul Miller
Scott K Mitchell
Blicker E Nettles
L E. Pollard
Cantey M Richardson
R. R Ritchie
Robert W Robinson, Jr
John E Ross and
Dr John E Ross III
Marion F Sadler, Jr
David E Simons, Jr
Lt Col. Ralph H. Thompson
K N Vickery
J. A White Memorial
Harold Albertson
Barron Alexander
James A Brewer
Jerry R Byrd
Robert F Cato
Mr & Mrs. Jim H. Chambers
Jock D Fender, Jr
Norman S Garrison
Roddey E. Gettys III
Tommy & Walter Holliday
Daniel E Hunt & Roy L Ferree
Dr J. H. Jameson
Roy L. Johnson
Ralph Kirk
Wm. D. Lowery
J. J. Lynn D M.D
Hershel M Maddox
Jerry L. Pace
W J. Ragsdale
Shealy, Smith & Welborn PA
Smith's Heatg & Air Cond., Inc
Charles E Vaughn
Mr & Mrs. Gary Ellenburg
Gerald Neil Smith
Mr & Mrs. Mark S. Stokes
Redmond Coyle & Nicholas
Fletcher III
James Telford Craig, Jr.
Roy S. Dalton
Barry S. Durham
Hank Galbreath
H E Jones, Jr
Lee R. Sims, Jr.
Robert M. Guerreri and
Frank Guerreri
Jimmy R. Holliday

RICHLAND COUNTY
Mrs. Frances L. Chappell
Joe Ben Weeks
W M. Albergotti, Jr.
J. R. Atkinson, Jr.
Tom Baldwin
Mr & Mrs. D. W Baxter
"Bobby Blair"
Dr Robert H. Blease
Nash Broyles
W W Bruner, Jr.
Jack W Brunson
Henry Parrott Byrd
Col Merwin J. Camp
Dr W Lynn Campbell
Charles C. Carson
Mr & Mrs. H Arthur Chacknes, Jr
Ike Cogburn
Charles W Cooper
William C. Crowley, Jr.
Billy E Crumpton
Dr James W Culclasure
Dreher Packing Co., Inc
Joe W Dunn, Jr.
Dr. Ray Elam
Greg S. Farish
Dr Larry Frick
Malcolm C Johnson
Charles M. Joye
Market Restaurant, Inc.
George G. Matthews, Jr
George G. Matthews, Sr
W I. May
Timothy P McLellan
Dr Henry W Moore
Austin T Moore Jr
Gene R Patterson
S. N Pearman
Maurice G Pearson, Jr
Piedmont Printmakers & Sup. Corp. —
James W Dodson
C Kenneth Powell
Henry E "Hank" Reynolds, Sr
Bob Robinson
David W Roof
Crawford E Sanders III
Seaman Electric Supply, Inc
Jimmy R Sellers
Col A L Sheider Jr
Norman E Shuler
Pelham W Simmons
George Z Siokos
Paul E Thacker
H T Thompson, Jr
William R Watts
Ames H Wells
Wm B Wells
Mr & Mrs. Sims T Ballew and
Walton G. Snow
AAA Building Maintenance Inc
Ray D'Brian Carter
George W Caughman, Jr
J. E Coggins
L W Conder, Jr
Albert G Courie, Jr
J. Lewis Cromer
Glenn W Dukes
Thomas L Durgin
James W (Bill) Hancock, Jr
Dr Rudolph C. Harrington, Jr
Harry J Johnson
Gary J Matthews
Michael B McKeown
David & Ruth McLellan
Jeffrey A D'Cain
Thomas M Parker, Jr
Robert R Pruitt
Lawrence Steedly and
Donald H Kelly
C W. Swygert III
Jeffrey B Wheeler
Intrachem Recruiters
W T Cassels, Jr.
Giant Portland Cement Co.
Robert W Cowsert, Jr
Arthur M Suggs

SALUDA COUNTY
W. W Steadman, Jr
Carson Able
Tom Coleman
John R Crawford
Don C. Rogers
Bruce Rushton
Shore Livestock Co
Wheeler Tire Service
Kenneth Yarbrough
John Faye Berry

SPARTANBURG COUNTY
ACME Distr. of Spbg., Inc. —
Duentin S. Broom
T R Adams, Jr.
R. L. Alexander, Jr.
H. J. Bowman
James Wilkins Brown and
Michael A Vaughan
Walter J. Brown
Budweiser of Spartanburg, Inc. —
Gene E. Williams
Gary F. Caldwell and
H. J. Parton, Jr
Don Wayne Cooley and
Fred A Cooley
Buckeye Corp.
Albert T. Correll
J. Carroll Cox
Troy H Cribb & Sons, Inc.
Claude L. Culbreth and
Bobby Culbreth
James C. Curry
Billy W Davis
David R. Dover
Mr. & Mrs. Thomas Fuller
C. E. Gray
Robert T Haselden, Jr.
Robert M Hicklin
Austin S Hubbard
Kirkland S Johnston
Frank W Lee, Jr.
W. L. Lyles, Jr.
W. M Manning, Jr
M C. McGarity, Jr
Mid-Atlantic Fuels & Dev. Co.
George R D'Cain, Jr. and
F M Foster III
Ben R Pickens
Piedmont Mechanical
Marvin C. Robinson
A W Shoolbred, Jr
J Clyde Simmons
Nathan Sims Memorial
Benny Sisk
Rupert P Smith
Southern Bank & Trust Co.
Southern Construction, Inc
H C Turner III
Dr Harold S Vigodsky
John W Waddell
Ted Wilson & Wm D West
Miss Margaret Lee
Andy N Beiers
Clarkson Brothers, Inc
Thomas A Finley
Francis Wilson Perkins
Pkging & Specy Papers, Inc
Morris C Smith
W C (Bill) Smith
George F Bolen, Jr &
L E Anderson
C B. Condrey
Mr & Mrs Wilbur K Hammett
Dr David K Stokes, Jr
Martin G Christopher, Jr
Earl F Blair
Mr J Leslie Heaton, Jr
Lyman Dil Co.
Harold Mullinax
Arthur W D'Shields

SUMTER COUNTY
Curtis Edens, Jr
C Rembert Skinner
Herman B Turner
D. D Harvin
Billy D. Anderson
Charlie R. Boyle, Jr
Carolina Coca-Cola Bottling Co.
Karl B Chandler & Harold Chandler II
J. W Edens
M D. Fort and
Jack W Gibson
Dr. Wilson Greene, Jr
John W James
J. T Johnson, Jr
B J. Lowder
"A Friend"
Demosthenes McCreight & Riley
Dr John W Shaw
Sumter Glidden Paint
R. L Wilder, Jr
Dr Barney Williams, Jr

UNION COUNTY
E E. Fowler
Harold R Hoke

WILLIAMSBURG COUNTY
H Alton Boyd
Dr W C. Cottingham
W. H. Cox
Fred P. Guerry, Jr
Sign-Lite Co.
S W Horton, Sr.
Newell A Myers
Dr Flournoy C. Walker III

YORK COUNTY
V A Ballard
Joseph W. Barnett
Culp Bros., Inc
Arthur Mell Doolittle, Jr.
Lewis W Hicks
John N (Nickey) McCarter, Jr
Samuel E. McCullough
Floyd L Parrish
Jackson McCarter Duinn
George & Nancy Anderson
David E Angel
Richard P Black
William Z Chapman
Michael A Craig and
James M Avinger
Flint Realty & Const. Co., Inc.
Alan R Franklin
E M George
Thomas C. Hamrick
A S Hartsell
T A Jeffords
C. C. Jenkins, Jr.
Stephen S. McCrorey
C E (Ted) Melton
The Original Barn, Inc
Irvin V Plowden
G. G Thomas, Sr , G G Thomas, Jr &
John L. Neely
Harold M Dickson
William Frampton Harper
W T Jackson
F D. Johnson, R M Johnson &
W P Johnson
Thomas B Pettit III and
T B Pettit, Jr

OUT OF STATE
Berton Steir
Wm. Lindsay Wylie
C. L Langston
J A Milling
John J Snee
Mr & Mrs. Wm E Twilley, Jr
Howard L Clark Jr
James C Attaway
Harry H Frampton III
T L Vincent
R P Arnold
Vernon G Foster
Mr & Mrs. C. T Sutherland, Jr
John W Sherard
John A Templeton
Michael S. Mitcham
Robert W Dozier
Jackie W Calvert
Col J L Edmonds
Mr & Mrs. E T McIlwain (LM)
Lawrence H Buchanan
Reed Ulmer
Francis I Clarke
Dr Robert F Poole, Jr
Lloyd G. Gurley
Tommy C. Dykes
John W Cooper
Wade V Fair
John S. Jenkins, Jr
Douglas L Carlson
Ralph C May, Jr
Charles R Harper, Jr
Ralph Parker Sullivan
Nat A Howell
Mrs. Carmen H Winburn
James E Brennan
Farnun M Gray
C. Eugene Hill
Edgar L. Miller, Jr
Robert Tarrant Payne
Robert M. Phillips, Sr
E Randall Poole
Paul D. Duinn, Jr
Mr. & Mrs. Sanford T Smith
Mr. & Mrs. Mack C. Stewart, Jr
Mr & Mrs. Bob E Webb
Robert S. Whitener
Walter B. Sherman
Vernon W Kennington
Terry D. Houston
Dr. Bruce Allen Simmons
E. Robert Eckley III
Richard E. Burdette
Harry L. Hill
Albert B. Johnson
Tom B. Young
W A. Chase
Charles T Kirkley
Robert R. Dickerson
Robert Andrew Lyons
John L. Scoggins
Wayne L. Hayes
Warren C. Maxwell
James Ed Robinson
P. A. Gantt
Emory G. Drahood, Jr
Daniel B. Pattillo, Sr
James R Hambright
James H. Jones, Jr
Robert S Miller
Rudolph L. Yobs
Rick Lee
Ben G. Crosland, Jr.
James M Hunt FAIA
Wm. D. McMullan, Jr
James F McCurry
Neely McFadden Hollis
Dr. Robert S Hill
Frank E Gabrels
William G Moore
Joseph Wm. Turner, Jr
Whit Blackmon
Robert A King
John R. Hines
Nevon F Jelfcoat
Loyd B. Chapman
Fred W Faircloth
James B Haywood
Donald L. Harris
Mark G. Fellers
Sydney E Tindall
James D. Fisher
Clifton E Holley
Glenn P Felton
Col. James E Blessing
Mr & Mrs. Hal Malone
B M Brodie
Mr & Mrs T Kit Jackson III
Albert Pavlik Memorial
Robert B Ehlen
Karl M Guest
Jerry E Dempsey
Samuel L Herndon
Dr Robert C McDaniel
Capt Ed Jackson
Oliver I. Snapp, Jr
W Montgomery Wilkins
Col James Walker Clark
Maj Fred M Hicklin Jr

Banquet facilities
for small parties

FOR RESERVATIONS
CALL
654-1210

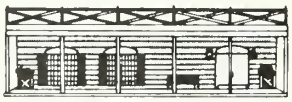

PIXIE & BILL'S STEAK HOUSE
FEATURING CHOICE
WESTERN BEEF AND
SELECTED SEAFOOD

123 BY-PASS
CLEMSON, S. C.

Where Do Homes Come From?

From spending less than you earn. Many homeowners in our community have saved for the down payment with our help and then let us finance the balance with a well-planned mortgage loan. Talk to us.

FEDERAL HOME LOAN MEMBER SYSTEM
FSLIC

EQUAL HOUSING
LENDER

OCONEE
SAVINGS & LOAN ASSOCIATION

WALHALLA	SENECA	WESTMINSTER
638-3658	882-2765	647-2051
204 WEST N. BROAD	115 EAST N. 2ND.	11 W. WINDSOR

YOU make the difference®

Perfect Clemson Gifts

Regardless of the occasion or person, the CLEMSON CANTEEN GIFTSHOP has made gift shopping easy. Merely select the product(s) you so desire, complete the coupon and forward with check to CLEMSON CANTEEN GIFTSHOP, Clemson University, Clemson, S. C. 29631

#1—Rubber baby pants with Tiger or Paw. Sizes S (to 12 lbs.), M (12 to 18 lbs.), L (19 to 23 lbs.), XL (24 to 30 lbs.) $1.79

#2—Baby bib with Tiger (Plastic with terry cloth lining) $1.79

#3—Orange STOCKING CAP with CLEMSON on front (one size fits all) $3.98

#4—Adult gym shorts CLEMSON white W/ navy stripe. Sizes S (28-30), M (32-34), L (36-38), XL (40-42) $4.29

#5—Child's SWEAT SHIRT in orange or white. Sizes XS (2-4), S (6-8), M (10-12), L (14-16) $5.98

#6—Child's T-Shirt white with navy trim. Tiger socking Gamecock. Sizes XS (2-4), S (6-8), M (10-12), L (14-16) $3.49

#7—Child's navy and orange T-Shirt. Sizes XS (2-4), S (6-8), M (10-12), L (14-16) (Orange not available in XS) $3.98

#8—Child's T-Shirt white with orange trim. Sizes XS (2-4), S (6-8), M (10-12), L (14-16) $3.49

#9A—Adult navy unlined jacket with PAW in Sizes S, M, L, XL $11.98

9B—Children's unlined jacket available in Sizes S (6-8), M (10-12), L (14-16) $10.98

#10A—Adult orange unlined jacket with white PAW. Sizes S, M, L, XL $11.98

10B—Children's unlined jacket available in Sizes S (6-8), M (10-12), L (14-16) $10.98

10C—Adult orange light lined jacket with PAW. Sizes S, M, L, XL $17.98

#11A—Adult navy light lined jacket with CLEMSON UNIVERSITY. Sizes S, M, L, XL $17.98

11B—Adult navy also available in pile lining. Sizes S, M, L, XL $22.98

11C—Child's navy light lined jacket. Sizes S (6-8), M (10-12), L (14-16) $15.98

#12—Roll up nylon rain hat. Sizes 6⅞, 7, 7⅛, 7¼, 7⅜, 7½, 7⅝ Discontinued

#13—Adult short sleeve orange football jersey. 100% cotton. Sizes S, M, L, XL $7.98

#14A—Adult natural football jersey. 100% cotton. Sizes S, M, L, XL $9.98

14B—Children's natural football jersey. 100% cotton. Sizes XS (2-4), S (6-8), M (10-12), L (14-16) $8.49

#15A—Adult orange football jersey, same as above $9.98

15B—Youth orange football jersey, same as above $8.49

#16—Adult nylon mesh golf or tennis shirt available in white or navy. Sizes S, M, L, XL Discontinued

#17—Orange golf hat with TIGER PAW & adjustable strap $4.98

#18A—Old fashioned glasses with TIGER PAW. Set of 8 $13.50

18B—Old fashioned glasses with COLLEGE SEAL done in silver. Set of 8 $14.50

#19A—Highball glasses with TIGER PAW. Set of 8 $12.50

19B—Highball glasses with COLLEGE SEAL done in silver. Set of 8 $13.50

#20—Small mug CLEMSON PAW crest metal tankard. 10 oz $6.98

#21—Ash tray 5 in. diameter metal W/ PAW $5.98

#22—Large mug CLEMSON PAW crest metal tankard. 16 oz $10.98

#23—Adult's golf or tennis shirt, 50% polyester, available in orange. Sizes S, M, L, XL $12.98

#24—Adult's SWEAT SHIRT, orange, navy, or white with TIGER PAW. Sizes S, M, L, XL $7.49

#25—Adult white T-Shirt with navy trim. Sizes S, M, L, XL $4.29

#26—Adult navy or orange T-Shirt with CLEMSON & PAW. Sizes S, M, L, XL $4.29

#27—Adult SWEAT SHIRT with SEAL orange only. Sizes S, M, L, XL $7.49

#28—Adult T-Shirt with CLEMSON navy or orange. Sizes S, M, L, XL $4.29

QUANTITY	#	DESCRIBE ITEM	PRICE EACH	TOTAL PRICE

Make check or money order payable to:
Clemson Canteen Giftshop

Prices subject to change

Add 4% S. C. Sales Tax to all shipments plus $1.50 to cover postage and handling. For three or more items add $2.00 to cover shipping.

TOTAL

ORDER FORM

Ordered By:

Ship to:

JOIN THE WINNERS.

Hardee's®

To shape your future in textiles, let C&K's Textile Machinery Group serve you today.

- Preparatory Systems and Machinery
- Weaving Machinery
- Finishing Ranges and Equipment

SERVING THE TEXTILE INDUSTRY SINCE 1837

TEXTILE MACHINERY GROUP

CROMPTON & KNOWLES

Preparatory/Finishing Machinery
Box 249, Mauldin, S. C. 29662
Phone 803 963-5311

Weaving Machinery
P. O. Box 240655, Charlotte, N. C. 28224
Phone 704 588-0350

SOMET

Shuttleless Weaving Machines are Scoring Points and making a lot of Yardage with the Textile Industry

Visit Our
DEMONSTRATION ROOM
in
GREENVILLE

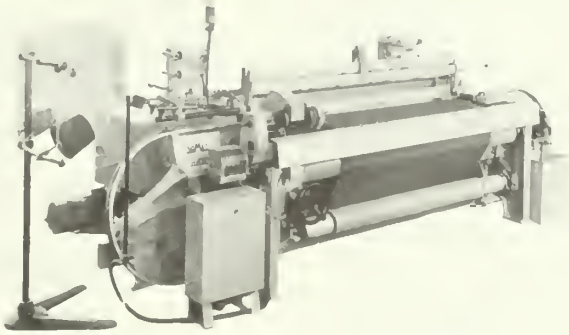

We participate twice a year in Clemson's University Professional Development Program "Technical Workshop on Shuttleless Looms"

SOMET is the Shuttleless Weaving Machine that costs less to Purchase, Operate and Service.

Joseph Bowler, Jr.
President

SOMET, INC.

P. O. Box 1662
GREENVILLE, S. C. 29602
Tel. 803-233-1595

SALES AND SERVICE CENTER
904 Laurens Road

Have a seat!
CLEMSON TIGERS® Director's Chair

only $39.95

Introducing the new Clemson Tigers director's chair! This practical way to show you're behind the Tigers in brilliant school colors is available for a limited time only!

Not sold in stores
Mail order only

A director's chair that's made like fine furniture! Contoured arms, tapered legs, and finished edges in solid natural hardwood make it beautiful as well as durable. Plus heavy-duty cotton duck canvas that's both water-repellant and mildew-resistant.

Not all director's chairs are created equal. This one's good enough to wear your team's colors.

- *Folds flat for easy storage and travel!*
- *Ideal for: tailgate picnics, home, patio, apartment, lake cabin, boat, motorhome, office*

WINDSOR INCORPORATED CT
P.O. Box 24261
Nashville, Tennessee 37202

Please send me _____ director's chair(s) at $39.95 each, including shipping. The enclosed amount is _____.
Tennessee residents add 6% sales tax

Signature _____

Name _____

Address _____

City _____

State _____ Zip _____

ORDER TODAY

VISA® master charge. THE INTERBANK CARD

☐ Charge my Master Charge ☐ Charge my Visa

Interbank No _____ Exp. Date _____ Mo. Year

Compliments of a Friend

JOE ERWIN '79
Head Cheerleader
Greenville
Political Science

CHRIS CARTER '79
West Columbia
Animal Science

TOMMY BROWN '80
Columbia
Civil Engineering

ZACK MILLS '80
Greenville
Animal Science

DAVID RHENEY '81
Orangeburg
Admin. Management

CLARK CURRY '80
Columbia
Mech. Engineering

STEVE DeCONTI '80
Woodbridge, Va
Microbiology

MARY BARNES '80
Walterboro
Education

LYNN PECK '81
Kinnelon, N. J.
Admin. Management

VICKY WOY '81
Shelby, N. C.
Liberal Arts

ROY MAJORS '81
West Palm Beach, Fla.
Chemistry

BILL NEWELL '81
Bristol, Tenn.
Civil Engineering

CINDY McDOWELL '80
Elliott
Horticulture

SUSAN HALL '79
Greenwood
English

MARY HILL '80
Anderson
Recreation/Park Admin.

CLEMSON ALMA MATER

Where the Blue Ridge yawns its greatness
Where the Tigers play;
Here the sons of dear old Clemson,
Reign supreme alway.

CHORUS

Dear old Clemson, we will triumph
And with all our might
That the Tiger's roar may echo
O'er the mountain height.

Words by A. C. Corcoran, '19
Music by Dr. Hugh McGarity

The PooP Sheet

"Sports newsletter of the ACC"

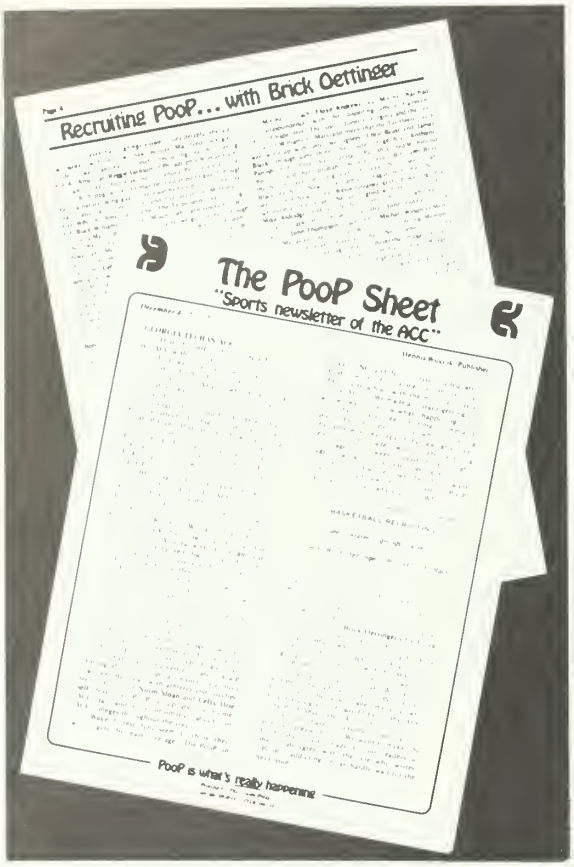

Thousands of fans around the United States keep up with news of the ACC through *The PooP Sheet*, the first sports newsletter of the Atlantic Coast Conference.

In this exciting 8-page newsletter, which is available exclusively through first class mail (bi-weekly during the school year and monthly in the summer), find recruiting news from all ACC schools plus predictions, notes 'n quotes that can't be found anywhere else, personality profiles and editorial comment on the important issues that affect ACC fans.

Get the INSIDE story with *The PooP Sheet*...21 issues—168 pages of PooP!—for the special introductory offer of $18 (¼ off the regular price). Remember, *The PooP Sheet* CANNOT be purchased at newsstands.

Published by Dennis Wuycik, former UNC All-American.

Make check payable to:
SPORTS LETTER, INC.
Box 147
Chapel Hill, NC 27514

$18 Special

Introductory Offer

Name _____
Address _____
City/State/Zip _____

WESTERN

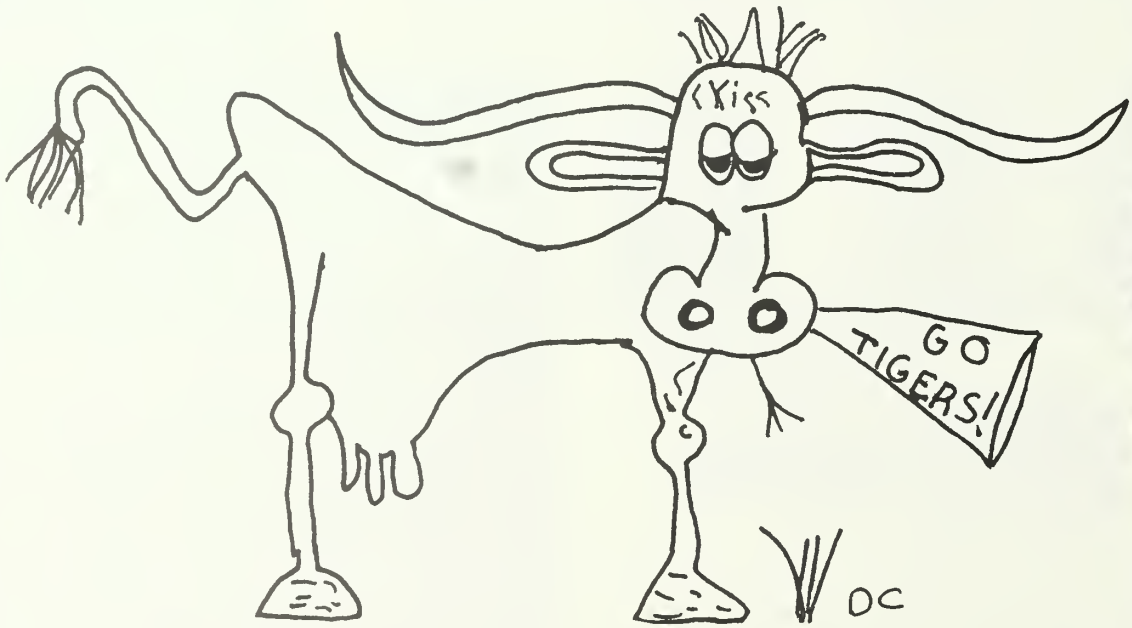

SIZZLIN

2916 NORTH MAIN ST.

ANDERSON, S.C.

BASEBALL CAMP — BASKETBALL CAMP — FOOTBALL CAMP — SOCCER CAMP — SWIMMING CAMP — TENNIS CAMP — TRACK CAMP — WRESTLING CAMP

* Eight sports camp programs conducted on the campus of Clemson University.
* Staffed by the highly-skilled Clemson University coaches, as well as other outstanding high school and junior college coaches to insure the best in qualified professional training.
* Facilities are tops. The dormitories and cafeteria are modern and air conditioned. The University Health Center is open 24 hours a day. And your instruction takes place at the same facilities where the Clemson Tigers play.

The 1979 Programs Include:

TIGER BASEBALL CAMP
TIGER BASKETBALL CAMP
TIGER FOOTBALL CAMP
TIGER SOCCER CAMP
TIGER SWIMMING CAMP
TIGER TENNIS CAMP
TIGER TRACK CAMP
TIGER WRESTLING CAMP

(Dates To Be Announced)

For more information regarding Clemson's exciting summer camp sports program, complete the form below and return. Simply address the envelope to the respective camp which you are interested in attending, and mail it to: Clemson Athletic Dept., P. O. Box 31, Clemson, S. C. 29631.

Name _____ Age _____

Mailing Address _____

City _____ State _____ Zip _____

I am interested in the following camp(s): _____

The Professional Playmakers

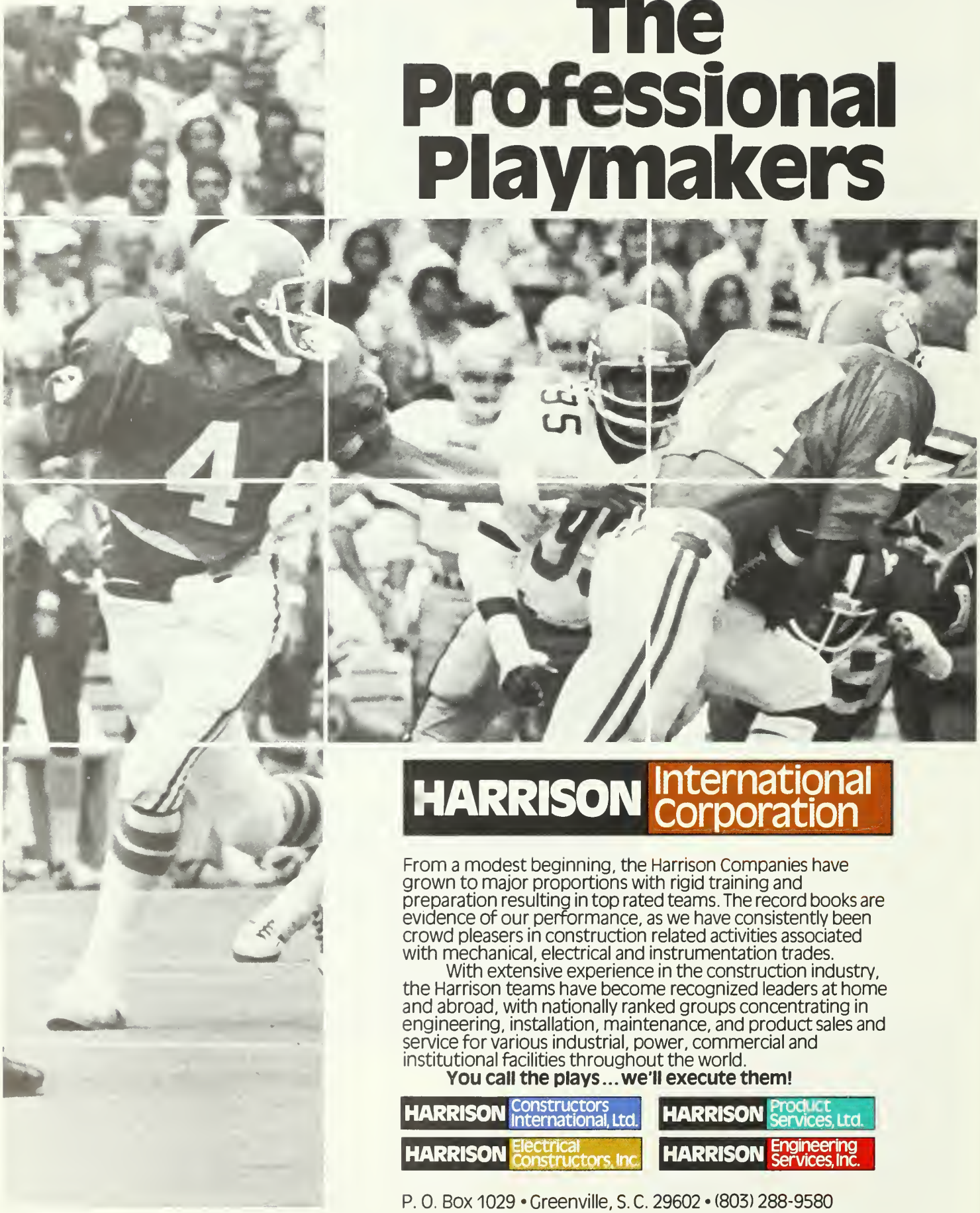

HARRISON International Corporation

From a modest beginning, the Harrison Companies have grown to major proportions with rigid training and preparation resulting in top rated teams. The record books are evidence of our performance, as we have consistently been crowd pleasers in construction related activities associated with mechanical, electrical and instrumentation trades.

With extensive experience in the construction industry, the Harrison teams have become recognized leaders at home and abroad, with nationally ranked groups concentrating in engineering, installation, maintenance, and product sales and service for various industrial, power, commercial and institutional facilities throughout the world.

You call the plays... we'll execute them!

HARRISON Constructors International, Ltd.

HARRISON Product Services, Ltd.

HARRISON Electrical Constructors, Inc.

HARRISON Engineering Services, Inc.

P. O. Box 1029 • Greenville, S. C. 29602 • (803) 288-9580

Holiday Inn®

OF CLEMSON

P. O. BOX 512
U. S. 123 & 76
CLEMSON, SOUTH CAROLINA 29631
SPECIAL BANQUET AND MEETING ROOM FACILITIES
TELEPHONE 654-4450, A. C. 803

DELUXE LUNCHEON BUFFET

Served Daily

220 BEAUTIFUL GUEST ROOMS

Meeting, Banquet and Convention Facilities to Accommodate Groups From 25 to 600.

The Most Accommodating People In The World

Where do hungry tigers go?

HUNGRY BULL®
FAMILY STEAK HOUSE

Highway 123 By-Pass, Clemson, S.C.

Bob Hope, barbecues, fireworks and fine arts — just some of the things to see and do and places to go on football weekends at Clemson University this fall.

As usual, Homecoming Weekend (Oct. 6-8) promises to offer the most spectacular slate of special events. This year it's a humdinger.

The 20th annual Tigerama, complete with one of the state's largest fireworks displays, will get things under way Friday night at Death Valley.

Meanwhile, over on Bowman Field the students will be working all night and into the wee hours to erect those giant

Clemson WEEKENDS

Homecoming displays that everybody visits on Saturday but nobody can quite believe.

Saturday night after Clemson's Homecoming game with Virginia Tech, "Old Ski Nose" will make a return visit to the campus for a concert at 8 p.m. in Littlejohn Coliseum. Bob Hope played to a packed house here back in 1969.

The Clemson Players will celebrate Homecoming in their own inimitable way with productions of the hit Broadway musical "Godspell" on Friday and Saturday nights.

Finally, there will be a special one-man exhibition of paintings by Charleston artist William Halsey in the Alumni Center during the weekend. The exhibit will feature the first public showing of the official portrait by Halsey of Clemson President Robert C. Edwards.

Homecoming, however, isn't the only time during football season that offers a lot to do and a lot to see on the Clemson campus.

If you're a tailgate picnicker and want to skip all the preparations, there will be a barbecue sale at every home game. Student clubs sponsor the barbecues. Just follow your nose, or head for the grassy knolls across from Jervey Athletic Center. The campus dining halls also are open to the public on football Saturdays, Harcombe Hall from 10:45 a.m. to 1 p.m. and Schilletter Hall from 5 to 6 p.m. And of course some of the heat can be taken off those hot fall days with some ice cream from the Dairy Sales Center (adjacent to the Plant and Animal Science Center), open from 9 a.m. to 1 p.m. on Saturdays.

If you'd like to come early or stay late after the game, there is no reason to find yourself with nothing to do.

There's always something interesting going on — exhibits of paintings, sculpture, ceramics or photographs — in the Student Union Gallery (where the old loggia of Johnstone Hall used to be) or in the Rudolph Lee Gallery in the College of Architecture's Lee Hall.

Gardeners and nature buffs will especially enjoy the 50 acres of gardens, nature trails, streams, and the Pioneer Cabin and Garden Complex in the Horticultural Gardens. To get there from the stadium, head east on Perimeter Road toward Highway 76 and look for the red caboose on your right. The gardens are open to the public free from 8 a.m. to 4:30 p.m.

Photos by Hal Smith and Vince Ducker, University Communications Center.

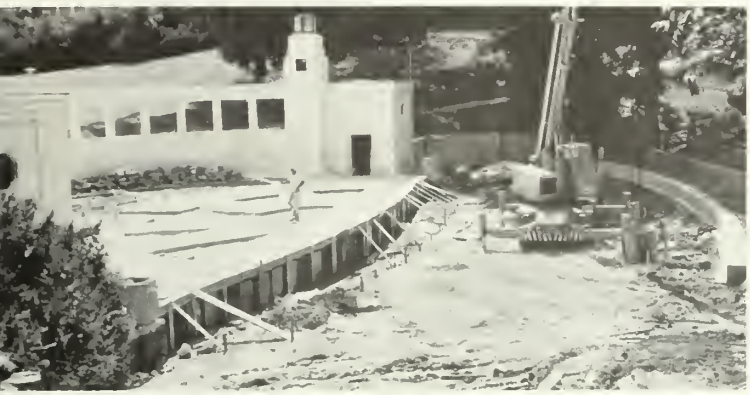

daily and are a great place to stroll through at mid-morning or if you'd like to wait out the traffic after the game.

Visitors are always welcome at two of the most popular spots on campus, the Alumni Center, located in front of the Clemson House, and Jervey Athletic Center. At Jervey you can take a sports trip through time at the impressive exhibits of Clemson's conference and bowl trophies and photographs of stand-out athletes that have helped put Clemson on the map.

If you haven't toured the campus lately, a leisurely drive around will be an eye-opener. The two newest large structures on campus are the College of Nursing Building and Jordan Hall for biological sciences, both situated behind Long Hall and just up the road from the library.

The more that things change on campus, however, the more they seem to stay the same. The Amphitheater, or Outdoor Theater, scene of pep rallies, past graduations, and courting, is undergoing restoration to its original 1941 appearance except for some new concrete-tiered seats.

And if history, as well as nostalgia, gets your attention, there are always Fort Hill in the central campus, home of John C. Calhoun and later Thomas Green Clemson, and the Hanover House on east campus, an early 18th century French Huguenot home that was dismantled and moved to Clemson in 1941 from Berkeley County. Both homes, which are filled with historic furnishings, are open at no charge from 10 a.m. to noon and 1 to 5 p.m. Friday and Saturday and 2 to 6 p.m. Sunday.

Memorabilia and exhibits that trace the careers of two of South Carolina's most prominent statesmen, Gov. James F. Byrnes and Sen. Edgar A. Brown, are permanently housed in two special rooms in the Robert Muldrow Cooper Library, which contains a books and documents collection of more than 600,000 volumes. Hours are all day Saturday and from 1 to 11 p.m. on Sunday. Browsing is welcomed.

Obviously, football is the big attraction in Tiger Town on Saturdays. But if you find yourself arriving on campus well before kickoff, or would like to kill some time after the last second has ticked off the scoreboard clock, don't worry about finding something to do. You won't have to look far.

By Ron Addis
Clemson Public Relations Department

He's earned our respect, he deserves our support.

STROM THURMOND

Paid for and authorized by the Re-elect Thurmond Committee.

Courtesy of ARA Food Service

Joe Bostic
1977, Guard

Bennie Cunningham
1974, 1975, Tight End

Dave Thompson
1970, Guard

Harry Olszewski
1967, Guard

Wayne Mass
1966, Tackle

ARA SERVICES

A|R|A-SLATER
SCHOOL & COLLEGE
SERVICES

headquarters at
Independence Square, S.W.
Philadelphia, Pennsylvania

Your Campus Dining Service

Lou Cordileone
1959, Tackle

Joel Wells
1955, Back

Tom Barton
1952, Guard

Jackie Calvert
1950, Safety

Bobby Gage
1948, Safety

Ralph Jenkins
1945, Center

Joe Blalock
1940, 1941, End

Banks McFadden
1939, Back

McCRARY AUTOMATIC SPRINKLER CO.

AUTOMATIC FIRE
PROTECTION EQUIPMENT

2300 CEDAR LANE ROAD
P. O. BOX 72
TELEPHONE 246-0371
GREENVILLE, S. C. 29602

Calvin Summey says . . .

For Building Supplies, Paint & Hardware
In The Mauldin-Greenville Area

it's

th' LUMBER YARD inc.

"The Home Aid People"

PHONE 803 288-4341 MAULDIN, S. C. 29662

OPEN ALL DAY SATURDAY

POUND THE HOUND '78

Involvement. That's what Clemson enthusiasm and spirit is all about.

Naturally, there's a total involvement by everyone connected with the Tiger football program — from coaches, players, and student trainers and managers to the cheerleaders.

And don't forget the fans — alumni, students, and friends.

Without question, no college or university can boast the kind of involvement exhibited by Clemson students. It's unrivaled.

And what better way could the students of Clemson University help kick off a football season than by participating in The First Friday Parade.

Organized by Clemson's Pi Kappa Alpha Fraternity with the "Wreck Tech Parade" in 1974, participation has increased yearly.

One year ago, entries totaled 54, 43 of which entered competition for prizes.

Parade Chairman, Randy Smith '79 of Greenville, explained his fraternity's project:

"Our First Friday Parade includes

Pi Kappa Alpha's 5th Annual First Friday Parade

campus beauty queens, student clowns, the Tiger Marching Band, and floats made by the students.

"It's an event that attracts everyone in town, and more than 40 Clemson merchants contributed gifts and prizes for our 'Pound The Hound '78' affair. Also, Coach Charley Pell and the Tiger seniors have made a ride in the parade an annual event."

Although the Tigers' 1978 football season doesn't officially open until 1 o'clock this afternoon, it actually opened with Pi Kappa Alpha's "Pound The Hound Parade" downtown Tigertown Friday night.

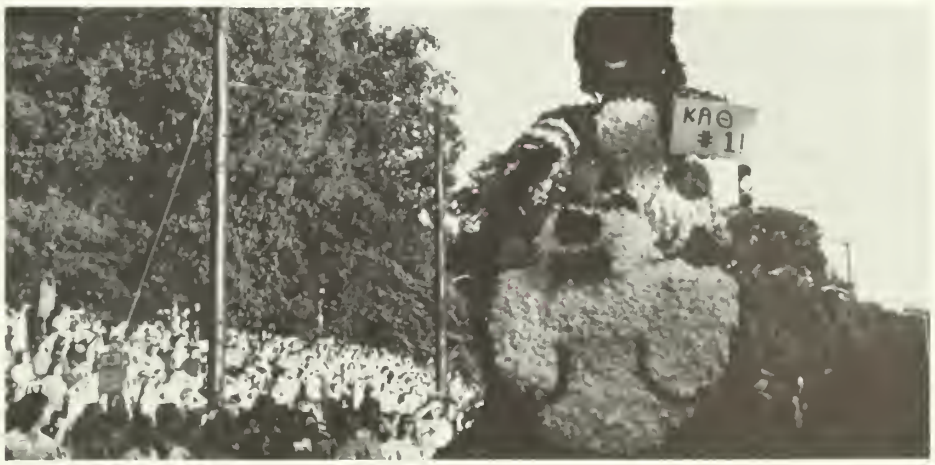

©1978 Jos. Schlitz Brewing Co., Milwaukee, Wis.

Instant Re-Play

Now, thanks to RCA SelectaVision, you can tape your favorite televised sporting events right in the comfort of your own home. If it's televised in color, the playback is in color.

You can even check those close calls where you and the referee don't exactly see eye-to-eye. It's like having "instant replay" right there at your finger tips.

RCA SelectaVision

4-HOUR VIDEO CASSETTE RECORDER

nderson, S.C.
aniels Western Auto
ire and Appliance Co.

elton, S.C.
and and Thompson

onalds, S.C.
C. Pearman Co., Inc.

onea Path, S.C.
hite's Auto Store

Pendleton, S.C.
C and D Appliance

Seneca, S.C.
Seneca Discount Furniture Co.
Sorrells Refrigeration & Elec. Co.

Walhalla, S.C.
Morgan Music and Appliance

Williamston, S.C.
Modern Supply Co.

Athens, Ga.
Perteets T.V. Sales and Service

Clarkesville, Ga.
Woods Hardware and Furniture

Carlton, Ga.
Paul's Electric and Television

Commerce, Ga.
Beck Tractor and Appliance

Cornelia, Ga.
Woods Furniture Store

Hartwell, Ga.
Ray's Radio and Television

Lavonia, Ga.
Walter's Electronics

Martin, Ga.
Goodwin and Thomas

Toccoa, Ga.
Smith T.V. and Appliance

Franklin, N.C.
Frank's T.V. and Appliance

Highlands, N.C.
Village Service Company

IN TOTAL CAPABILITY

ELECTRICAL - MECHANICAL - CIVIL - CONTRACT MAINTENANCE

We believe a company is known by the clients it keeps.

That's why we're proud to have completed our *tenth* project for General Electric . . . the major facility pictured above is the medium steam turbine plant at Durham, North Carolina.

You see complete "Grass Roots" production facilities, major expansions to existing manufacturing plants, and landmark libraries and office buildings . . . built by Yeargin . . . all over the Sun Belt.

We see our projects thru the eyes of the thousands of craftsmen providing Yeargin's comprehensive general contractor services in ELECTRICAL, MECHANICAL, and CIVIL project requirements . . . and support services . . . all with our own forces. This FULL SERVICE is an invaluable Yeargin tool in controlling project schedules and costs. And after project start-up and occupancy, Yeargin contract maintenance service will care for your investment over the years.

Instead of just putting up buildings like everybody else, Yeargin builds like nobody else . . . and we have the craftsmen, the resources, the technical backup . . . and commitment to quality, that continues to build our repeat client rolls.

We're Yeargin Construction . . . the P-R-I-D-E Builder in your industry. The Yeargin team understands P-R-I-D-E performance makes selecting Yeargin as your builder a satisfying decision. We know you're looking for a solid schedule, quality construction, innovative performance, and a cost estimate you can depend on. We deliver . . . with P-R-I-D-E!

YEARGIN

The P-R-I-D-E Builder

A full service contractor.

YEARGIN CONSTRUCTION COMPANY • P. O. BOX 6508 • GREENVILLE, SOUTH CAROLINA 29606 • 803/242-6960